

דוח רשומים לתכנית הלאומית להשבת אקדמאים

תאריך 19/05/2016

התכנית הלאומית
להשבת אקדמאים



חוזרים
לתעשייה ולאקדמיה בישראל



Academic Degree	Academics	Percentage
First degree - Bachelor	3706	74.78%
Second degree - Master	530	10.69%
MD	113	2.28%
PhD	500	10.09%
Post Doctoral Fellow	60	1.21%
(blank)	47	0.95%
Grand Total	4956	100.00%

Registered to the Program, by Academic degree
(first degree)

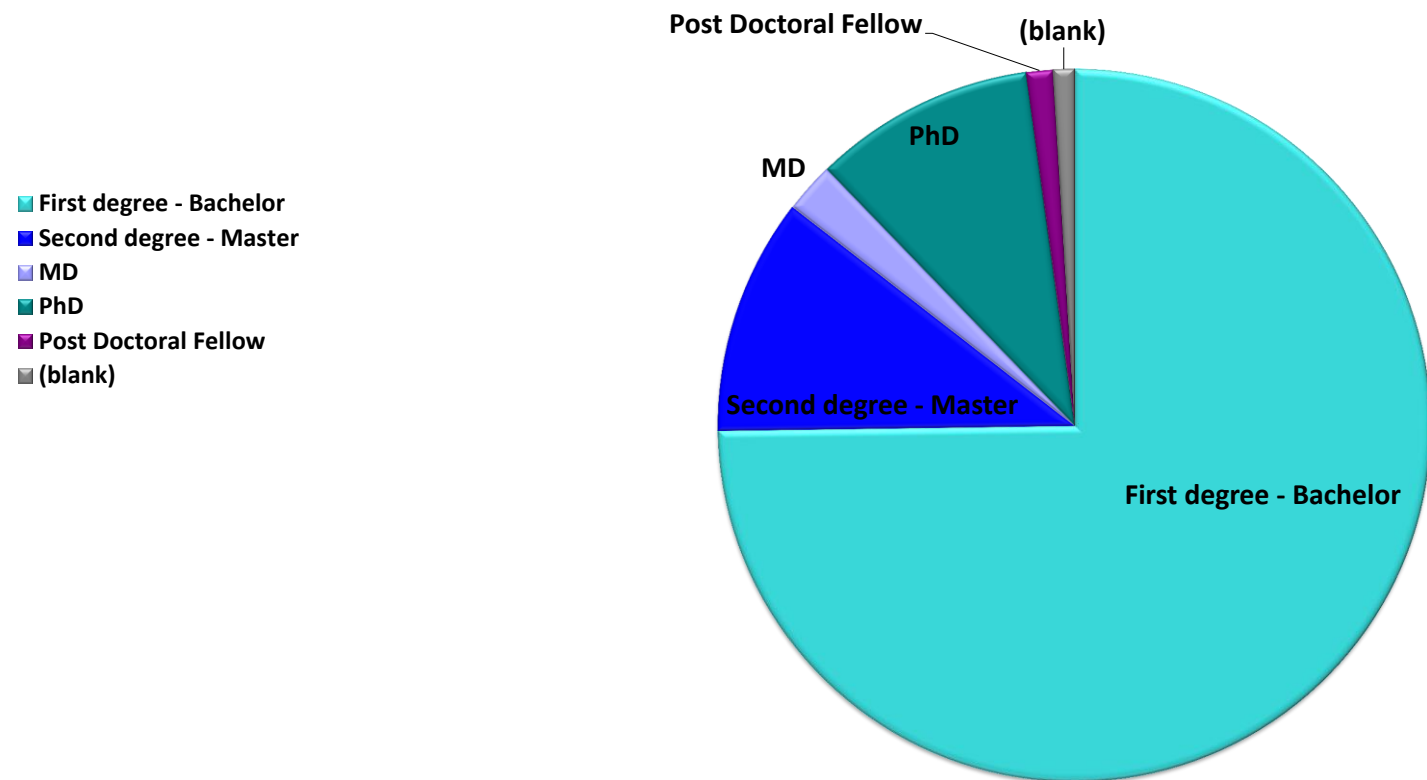

4956

Academic Degree	Academic	Percentage
First degree - Bachelor	1169	23.59%
Second degree - Master	1781	35.94%
MD	124	2.50%
PhD	1293	26.09%
Post Doctoral Fellow	542	10.94%
(blank)	47	0.95%
Grand Total	4956	100.00%

Registered to the Program, by Academic degree
(last degree)

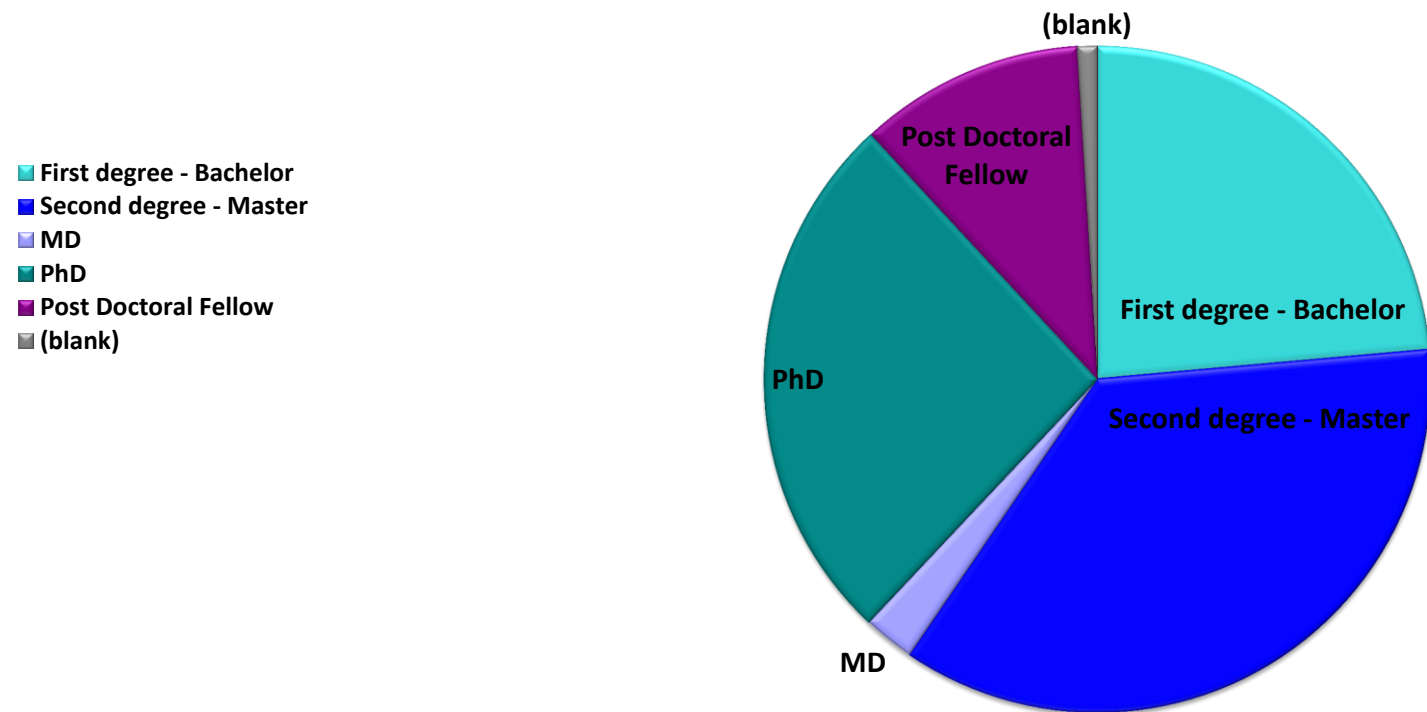

4956

Faculty	Academics	Percentage
Exact Sciences & Engineering	2378	47.98%
Humanities & Arts	199	4.02%
Life Sciences	652	13.16%
Social Sciences	1176	23.73%
Medicine and Paramedicine	214	4.32%
(blank)	337	6.80%
Grand Total	4956	100.00%

Registered to the Program, by Faculty
(first degree)

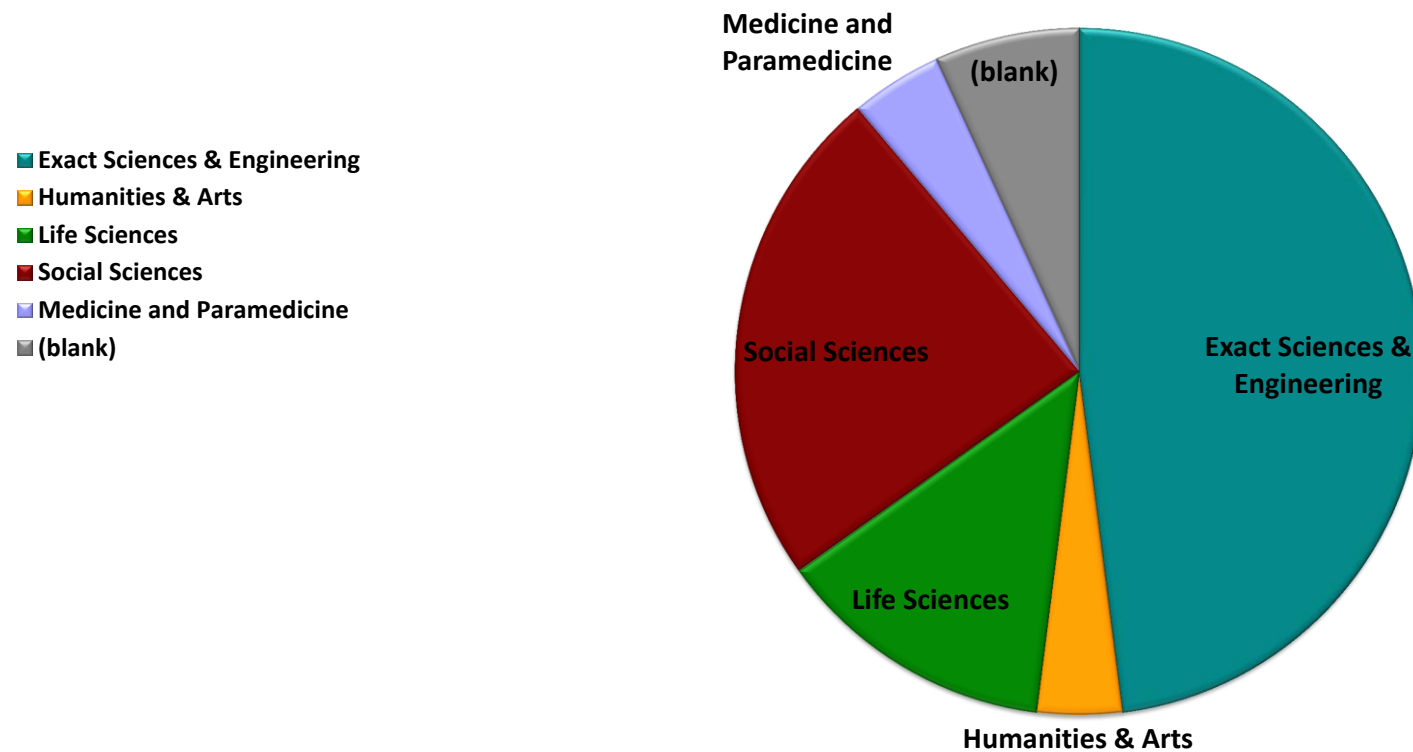

 4956

Faculty	Academics	Percentage
Exact Sciences & Engineering	1862	37.57%
Humanities & Arts	176	3.55%
Life Sciences	712	14.37%
Social Sciences	1654	33.37%
Medicine and Paramedicine	248	5.00%
(blank)	304	6.13%
Grand Total	4956	100.00%

Registered to the Program, by Faculty
(last degree)

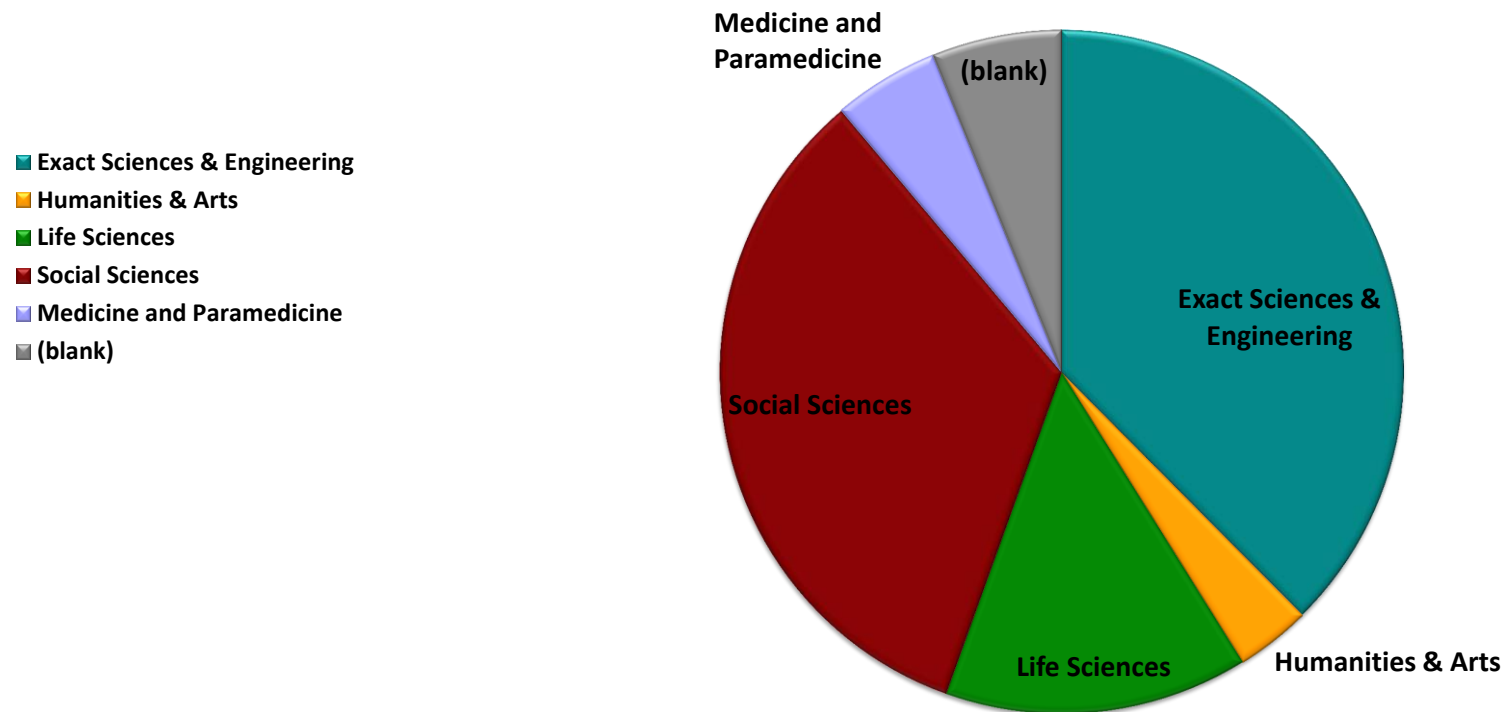

 4956

Academic Degree	Exact Sciences & Engineering	Humanities & Arts	Life Sciences	Social Sciences	Medicine and Paramedicine	(blank)	Grand Total
First degree - Bachelor	2034	149	407	855	65	196	3706
Second degree - Master	175	24	58	227	20	26	530
MD	3		3	1	96	10	113
PhD	141	23	162	88	28	58	500
Post Doctoral Fellow	25	3	22	5	5		60
(blank)						47	47
Grand Total	2378	199	652	1176	214	337	4956

Registered to the Program, by Faculty & Degree

(first degree)

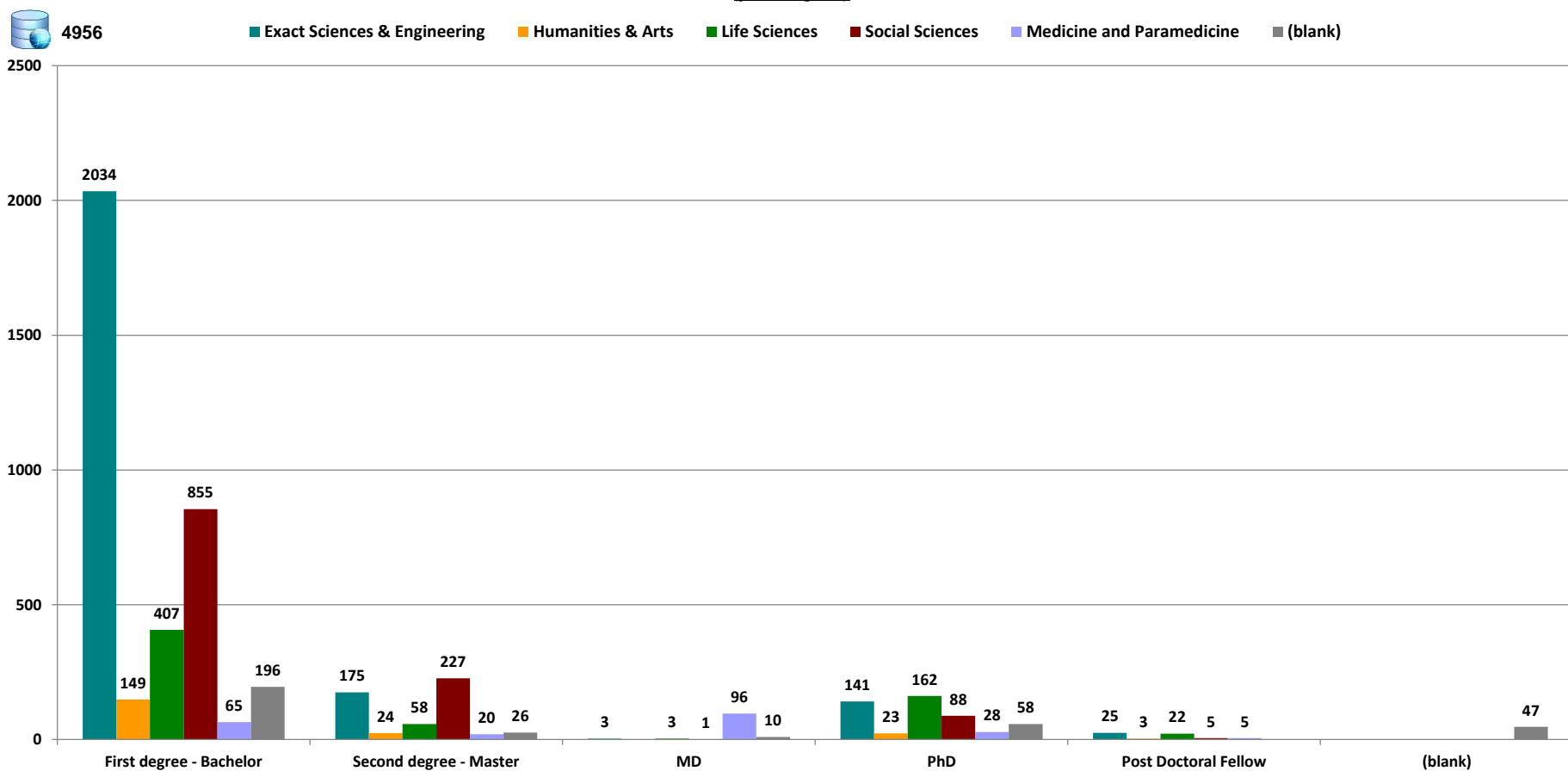

Academic Degree	Exact Sciences & Engineering	Humanities & Arts	Life Sciences	Social Sciences	Medicine and Paramedicine	(blank)	Grand Total
First degree - Bachelor	699	60	25	260	14	111	1169
Second degree - Master	501	51	73	1077	29	50	1781
MD	3		3	2	108	8	124
PhD	476	52	348	280	49	88	1293
Post Doctoral Fellow	183	13	263	35	48		542
(blank)						47	47
Grand Total	1862	176	712	1654	248	304	4956

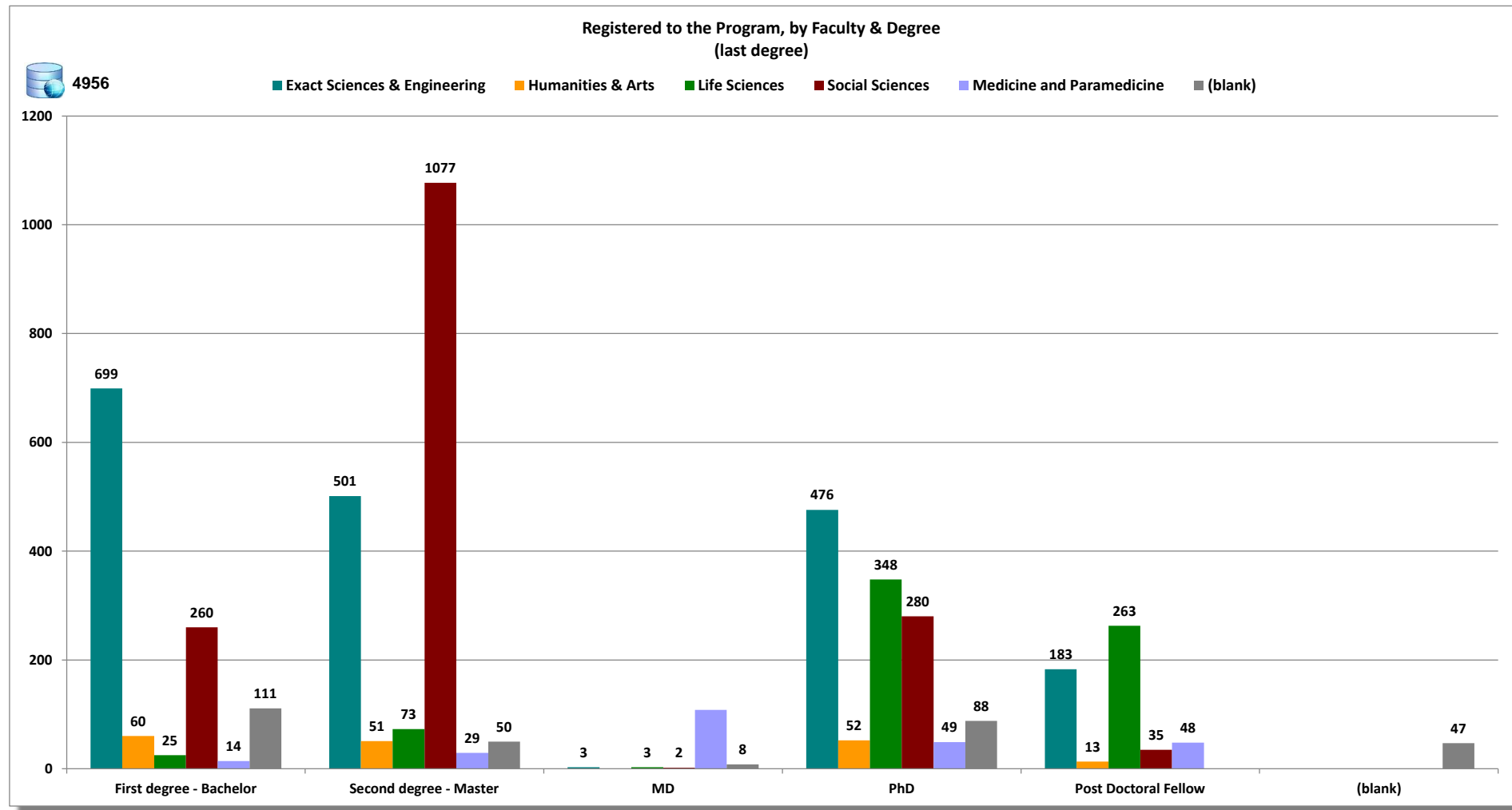

Class	First degree - Bachelor	Second degree - Master	MD	PhD	Post Doctoral Fellow	Grand Total
Aerospace Engineering	35	1		1		37
Architecture	29	6		2		37
Astrophysics	5	1		2	2	10
Bioinformatics	10	2				12
Biomedical Engineering	28	2		2	2	34
Chemical Engineer	36	3		2		41
Chemistry	79	13		22	5	119
Civil Engineering	28			2		30
Computer	771	48	1	28	3	851
Construction	2		1			3
Electrical Engineering	330	23		7	1	361
Engineering	120	21		9		150
Environmental Science	7	3		2	1	13
Industrial Engineering	135	6		3		144
Information Technology	73	7		3	1	84
Mathematical	84	8		12	2	106
Mechanical Engineering	100	10		4		114
Physics	149	17	1	36	8	211
Statistics	2	1		3		6
(blank)	11	3		1		15
Grand Total	2034	175	3	141	25	2378

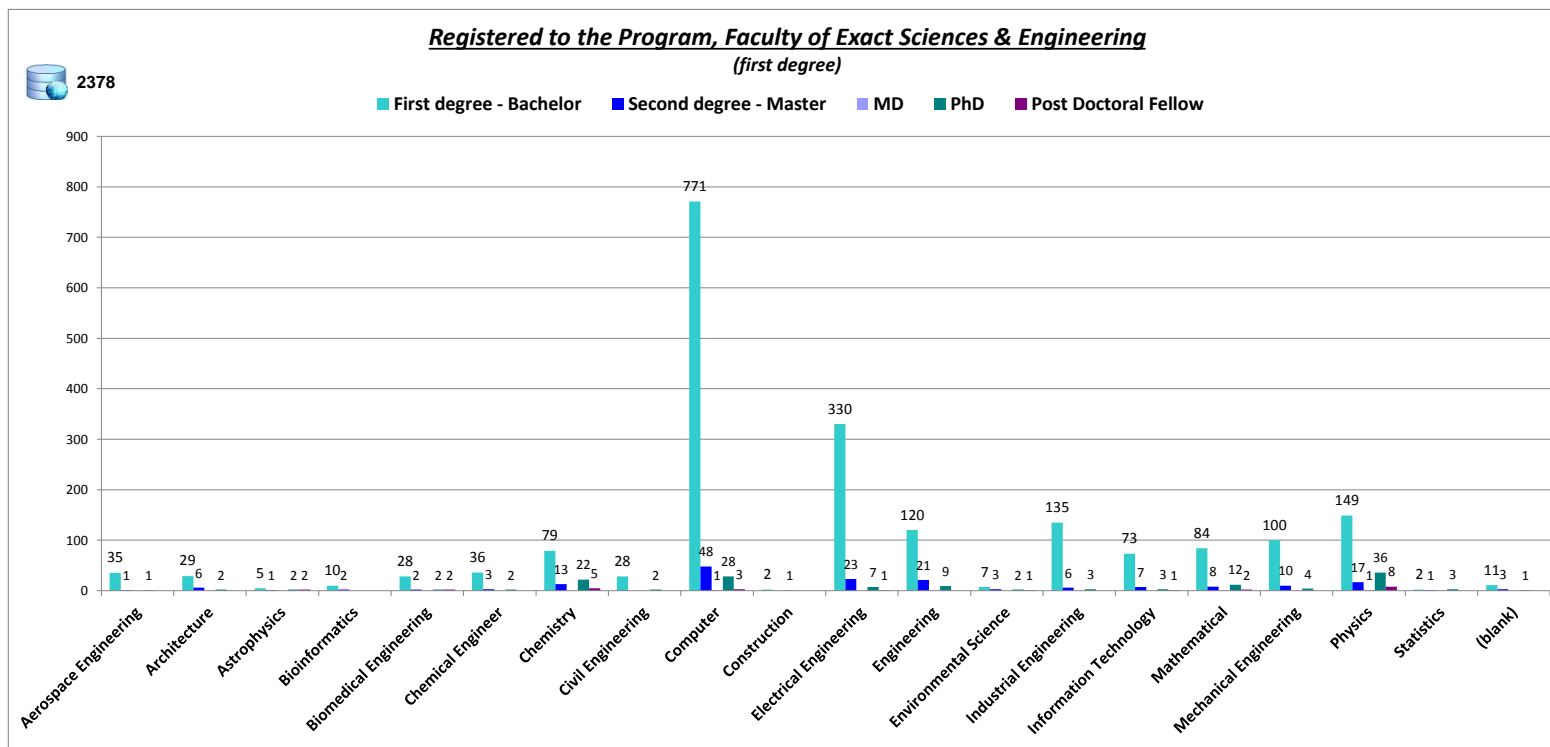

Class	First degree - Bachelor	Second degree - Master	MD	PhD	Post Doctoral Fellow	Grand Total
Aerospace Engineering	7	11		10	1	29
Architecture	15	12		5	2	34
Astrophysics		1		5	2	8
Bioinformatics	1	1		6	1	9
Biomedical Engineering	3	12		12	20	47
Chemical Engineer	6	4		8	7	25
Chemistry	8	6		49	31	94
Civil Engineering	12	1		5	1	19
Computer	353	164	1	121	18	657
Construction	1	4	1			6
Electrical Engineering	102	87		57	9	255
Engineering	51	53		23	11	138
Environmental Science	2	6		9	6	23
Industrial Engineering	40	24		2		66
Information Technology	36	43		14	2	95
Mathematical	16	17		34	9	76
Mechanical Engineering	30	24		19	7	80
Physics	11	20	1	87	42	161
Statistics		3		5	2	10
(blank)	5	8		5	12	30
Grand Total	699	501	3	476	183	1862

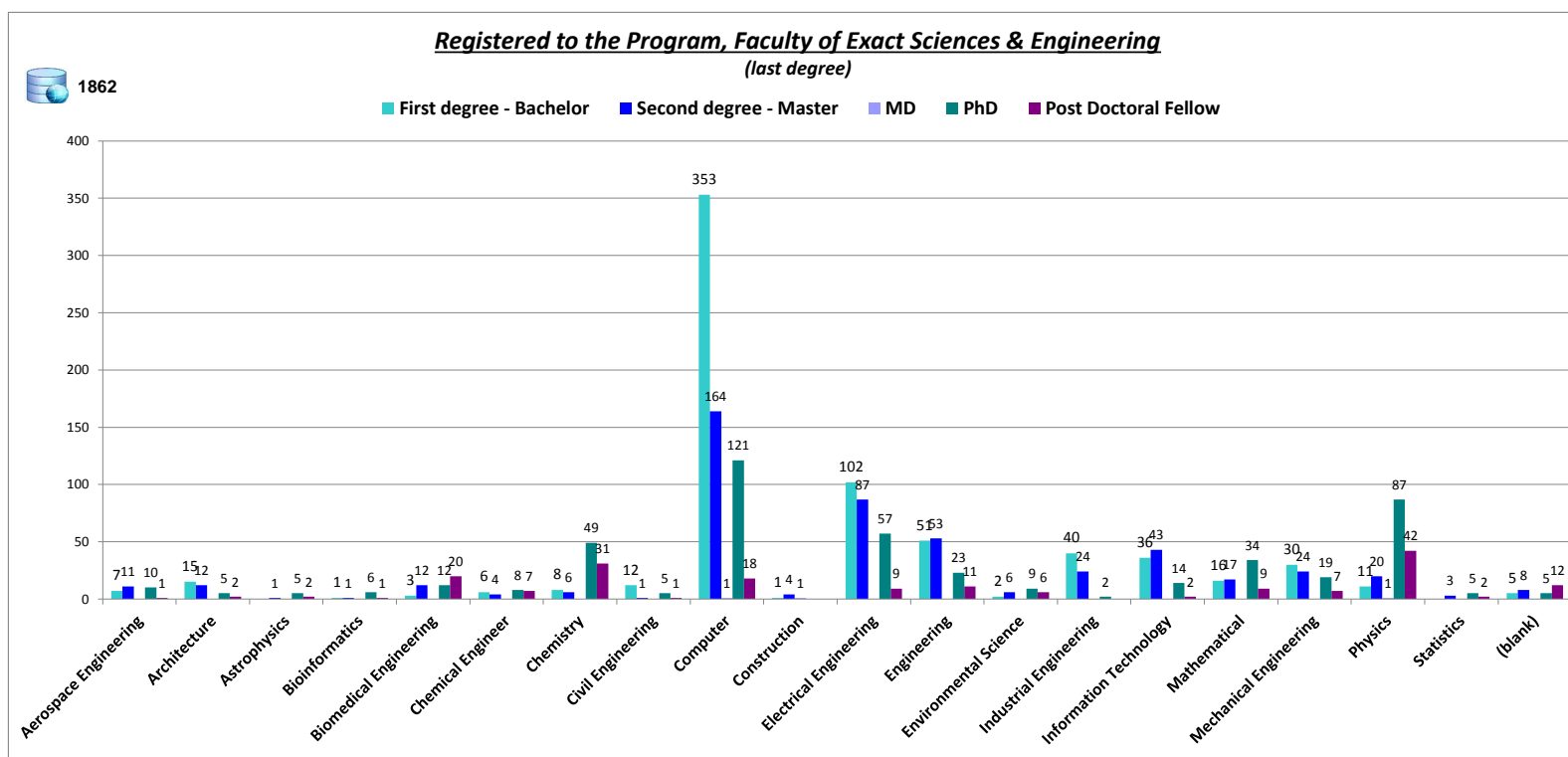

Class	First degree - Bachelor	Second degree - Master	MD	PhD	Post Doctoral Fellow	Grand Total
Accountancy	39	2				41
Anthropology	6	1		4		11
Behavioral Science	25	3		2		30
Business	113	126		11		250
Communicaion	24			1		25
Criminology	1			2		3
Cultural	1					1
Economics	205	15	1	6		227
Education	19	7		8		34
Environment	2					2
Finance	31	12		4		47
Geography	13			3		16
Government	6	1				7
International Relations	23	3		1		27
Law	132	10		8	1	151
Marketing	21	5		2		28
Political	56	8		4		68
Politics	11	1		3		15
Psychology	85	19		23	4	131
Public Policy		2				2
Social Work	6	5		3		14
Sociology	26	5		3		34
ospitality and Tourism Managem	4	1				5
(blank)	6	1				7
Grand Total	855	227	1	88	5	1176

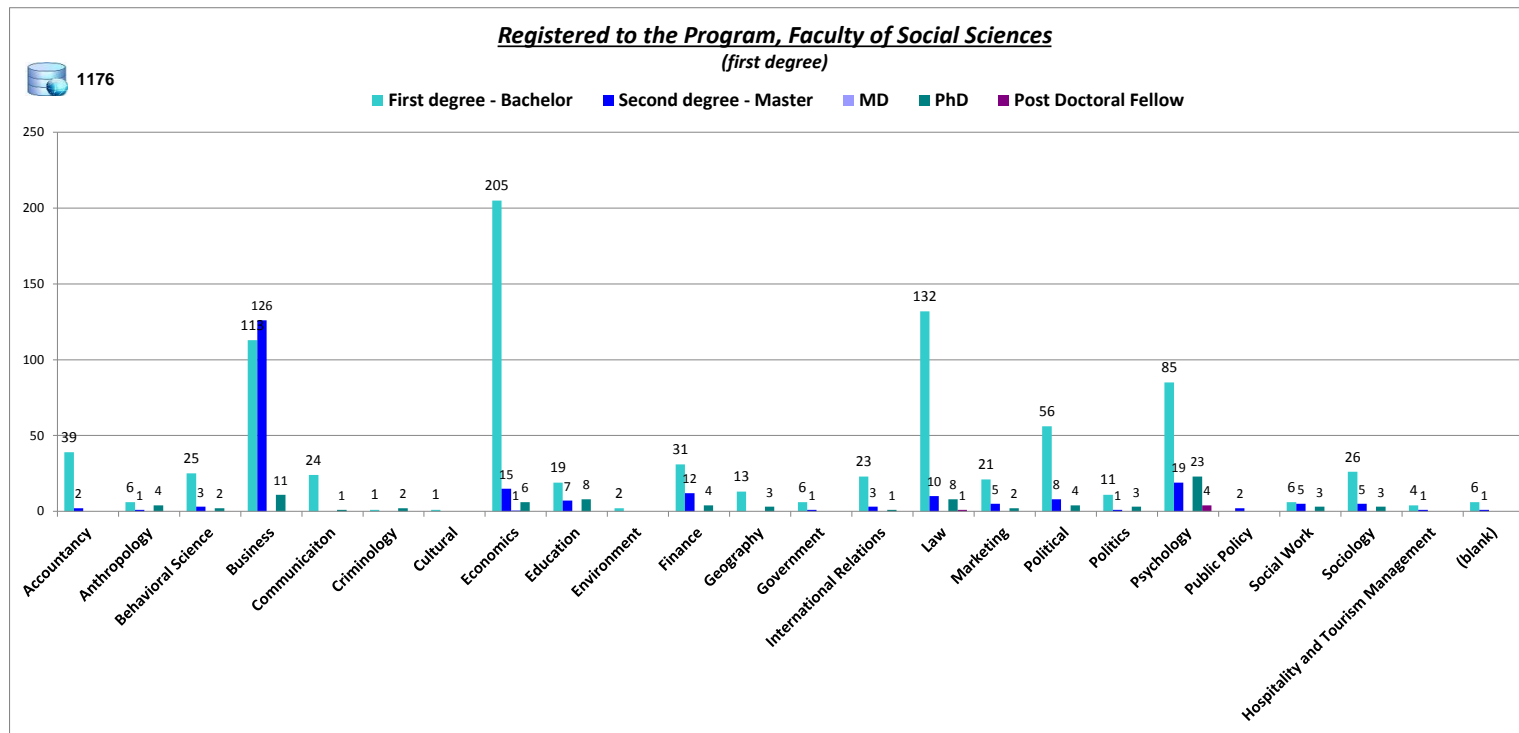

Class	First degree - Bachelor	MD	Second degree - Master	PhD	Post Doctoral Fellow	Grand Total
Accountancy	18		5	3		26
Anthropology	2		2	8		12
Behavioral Science	3		5	4	1	13
Business	62	1	807	41	2	913
Communicaiton	9		8	5	1	23
Criminology				2		2
Economics	50	1	26	33		110
Education	3		15	23	1	42
Environment	1		2	1		4
Finance	13		35	25		73
Geography	5		3	6		14
Government	1		4			5
International Relations	10		11	5		26
Law	31		52	34	1	118
Marketing	11		20	6	1	38
Political	20		15	14	3	52
Politics	1		4	6	2	13
Psychology	11		32	47	16	106
Social Work	2		7	3	2	14
Sociology	5		12	11	2	30
Public Policy			7	2	1	10
(blank)	1		4	1	2	8
ospitality and Tourism Managem	1		1			2
Grand Total	260	2	1077	280	35	1654

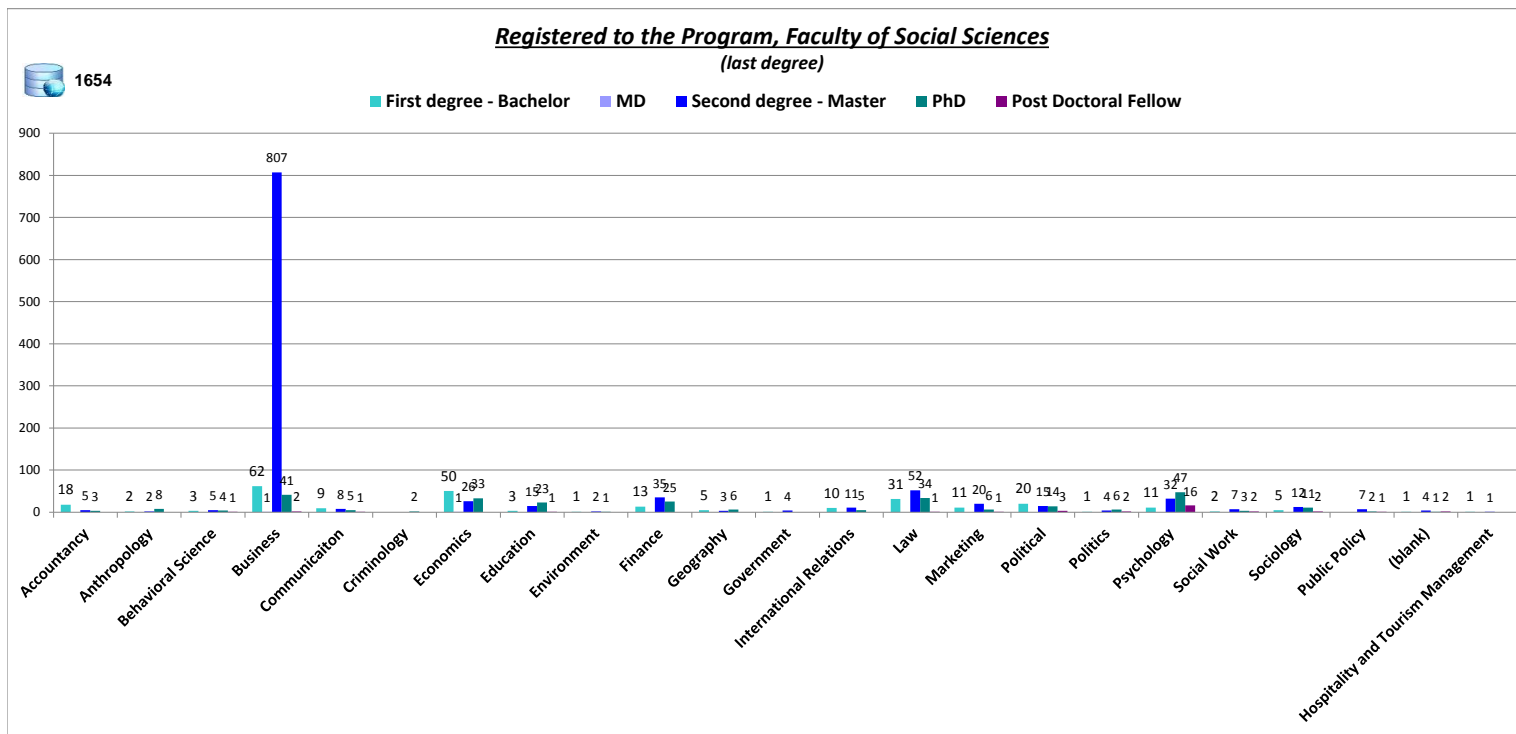

Class	First degree - Bachelor	Second degree - Master	MD	PhD	Post Doctoral Fellow	Grand Total
Cardiovascular			1			1
Clinical	3	1	3	1	1	9
Dentist	2		7	1		10
Genetics				2		2
Laboratory/Technician	6	2		1		9
Medicine	9	4	49	4		66
Neurology			1	1		2
Neuropsychology		1				1
Neurosciences	2			1	1	4
Nursing	4				1	5
Occupational Therapy	3	1		1		5
Oncology			2	2		4
Pathology	1	1		1		3
Pharmaceutical	12	3		1		16
Pharmacology	6			1		7
Physician	1		23	1		25
Physiology	1	1		2		4
Psychiatry			2		1	3
Public Health	4	4		2		10
Speech Therapy	2	1				3
Veterinary			7	1	1	9
Nutrition	6	1				7
(blank)	1		1	3		5
Physical Therapy	2			2		4
Grand Total	65	20	96	28	5	214

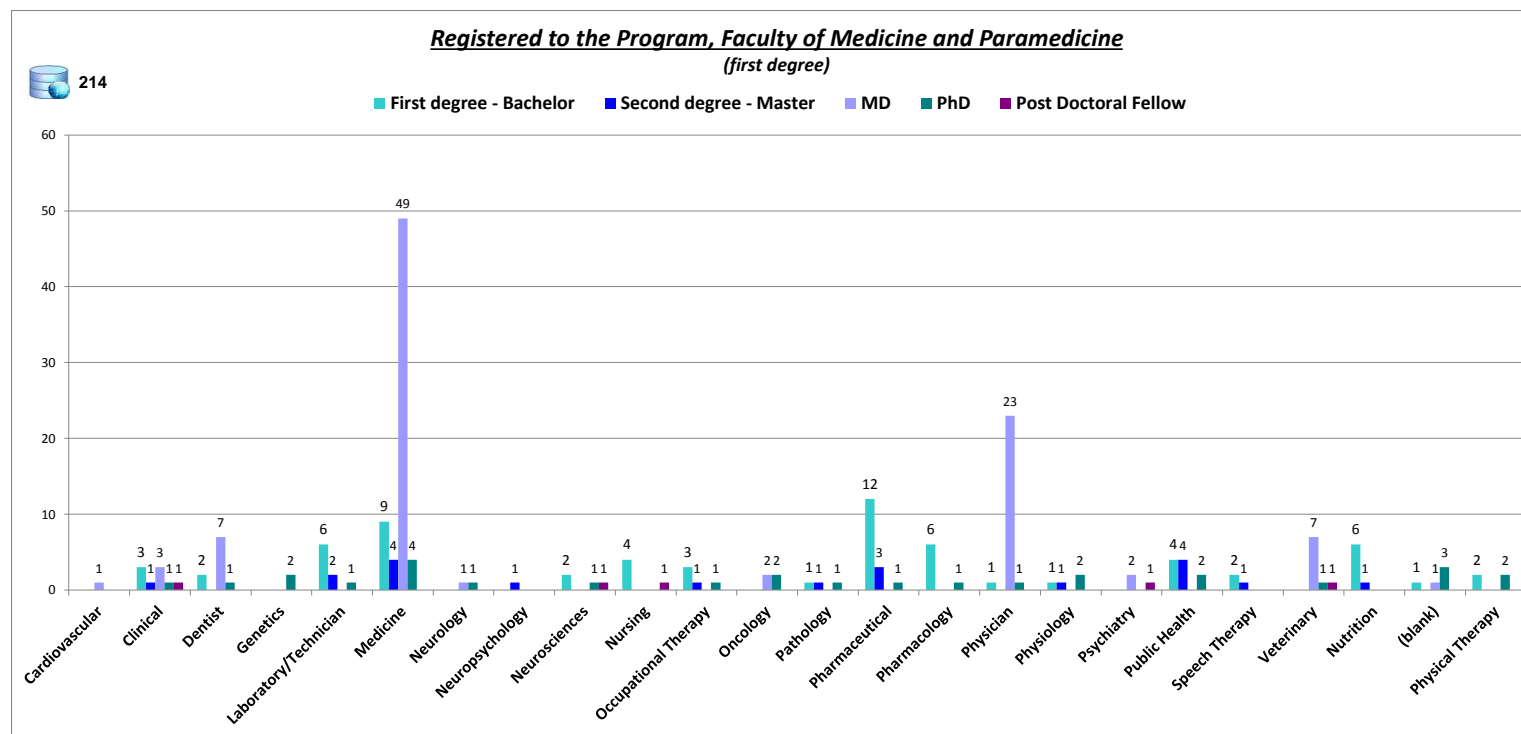

Class	First degree - Bachelor	Second degree - Master	MD	PhD	Post Doctoral Fellow	Grand Total
Clinical		1	3		1	5
Dentist	1	1	4	1		7
Genetics		1		2	3	6
Laboratory/Technician	1	1		2		4
Medicine		3	57	7	7	74
Neurology			1	1	1	3
Neuropsychology		1		1	1	3
Neurosciences	2			9	6	17
Nursing	2	1		1	1	5
Occupational Therapy	1	1		2		4
Oncology			1	2	1	4
Pathology		2				2
Pharmaceutical	1	2		2	7	12
Pharmacology	1	3		2	2	8
Physician			30	1	1	32
Physiology	1	1		4	1	7
Psychiatry			2		4	6
Public Health	1	6		5	5	17
Speech Therapy	1	1				2
Veterinary		1	7	2	1	11
Nutrition	1	1			1	3
Cardiovascular			1		3	4
Physical Therapy	1	1		2		4
(blank)		1	2	3	2	8
Grand Total	14	29	108	49	48	248

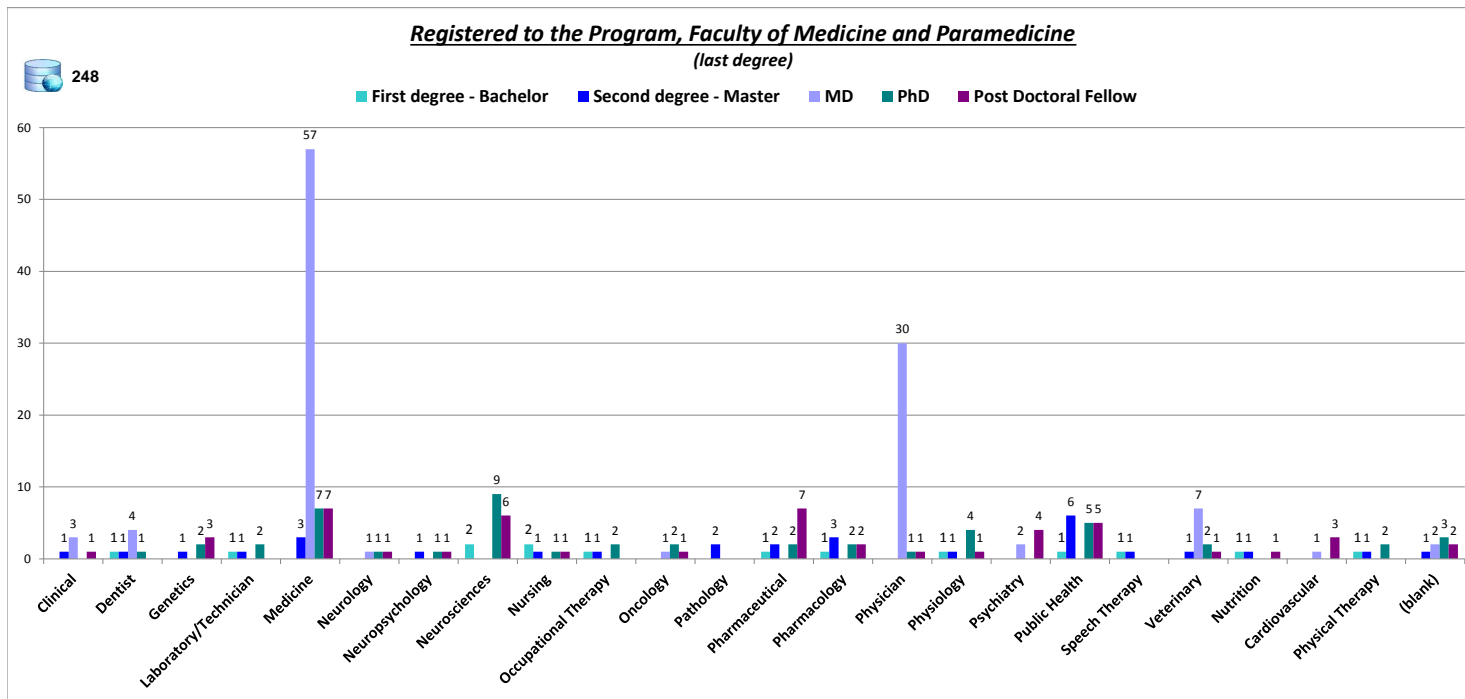

Class	First degree - Bachelor	Second degree - Master	MD	PhD	Post Doctoral Fellow	Grand Total
Agriculture	14			8		22
Biochemistry	42	5		24	3	74
Bioengineering				1		1
Bioinformatics	4	1		1		6
Biology	174	12		33	5	224
Biomedical	6	2		4		12
Biophysics	2	1		2	1	6
Biotechnology	35	7		9	1	52
Botany	7	1		6		14
Ecology	4	3		3	1	11
Environmental Science	5	3				8
Food Engineering	6					6
Genetics	4	4		11	1	20
Geology	6			1		7
Immunology		1		8	1	10
Materials	6	2		2		10
Medical Sciences	21	1	2	2	2	28
Microbiology	1			4		5
Molecular Biology	15	6		12	2	35
Neurobiology	7	3		15	3	28
Oncology		1		1		2
Pharmacology	3	1		1		5
Physiology	1	1		1		3
Statistics	1			1		2
Zoology	4		1	5	1	11
(blank)	38	3		7		48
Marine Biology	1				1	2
Grand Total	407	58	3	162	22	652

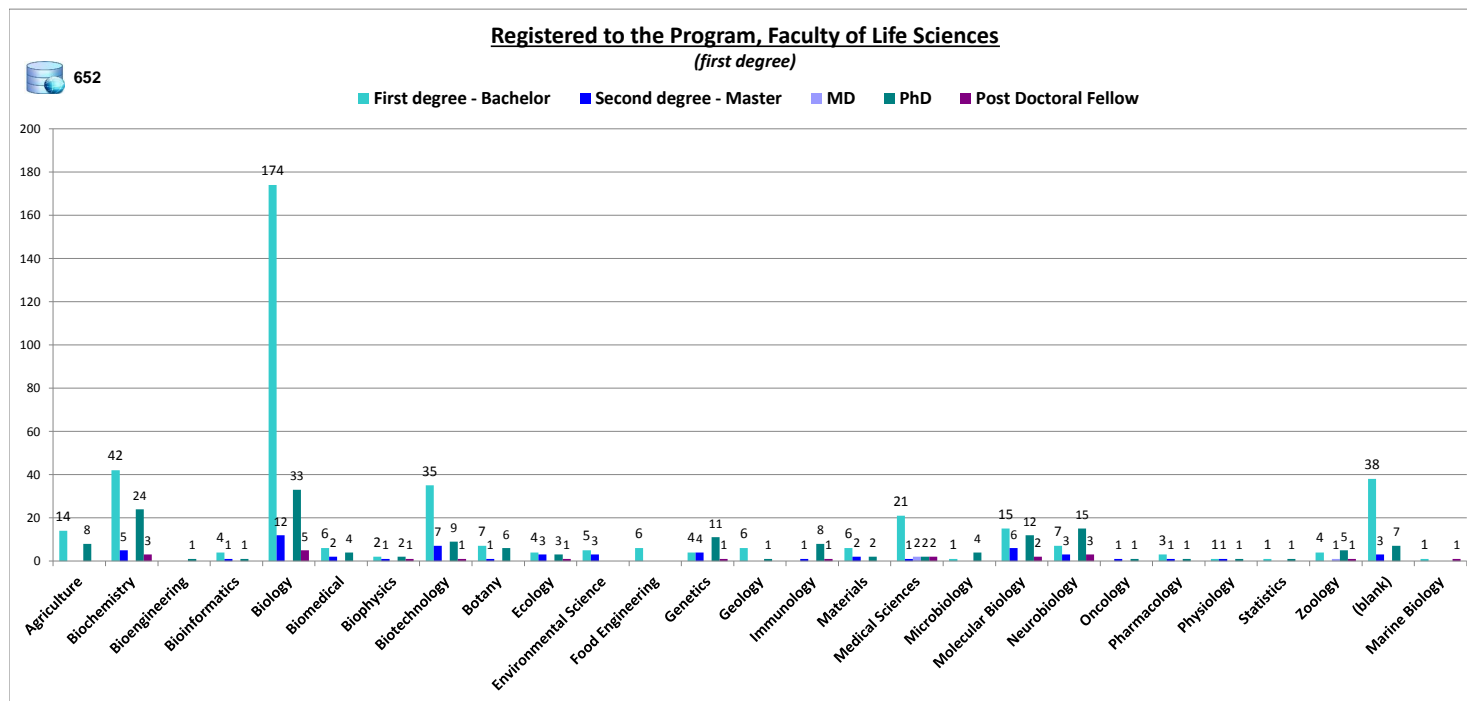

Class	First degree - Bachelor	Second degree - Master	MD	PhD	Post Doctoral Fellow	Grand Total
Agriculture	2	6		8	3	19
Biochemistry	4	5		44	18	71
Bioinformatics	1	2		5	2	10
Biology	6	11		64	51	132
Biomedical		6		13	6	25
Biophysics				7	7	14
Biotechnology	4	9		15	8	36
Botany	1	2		7	8	18
Ecology	1	4		5	4	14
Environmental Science		1		4	5	10
Food Engineering		1			2	3
Genetics	1			24	20	45
Geology		1		4	1	6
Immunology		1		14	12	27
Materials		4		9	3	16
Medical Sciences	2	4	2	9	7	24
Microbiology	1			9	4	14
Molecular Biology		1		36	29	66
Neurobiology	1	4		35	31	71
Oncology					5	5
Physiology		1		3	2	6
Statistics		2		3		5
Zoology		1	1	6	1	9
Bioengineering				6		6
Biomechanics				1		1
Marine Biology	1			1	2	4
(blank)		7		16	32	55
Grand Total	25	73	3	348	263	712

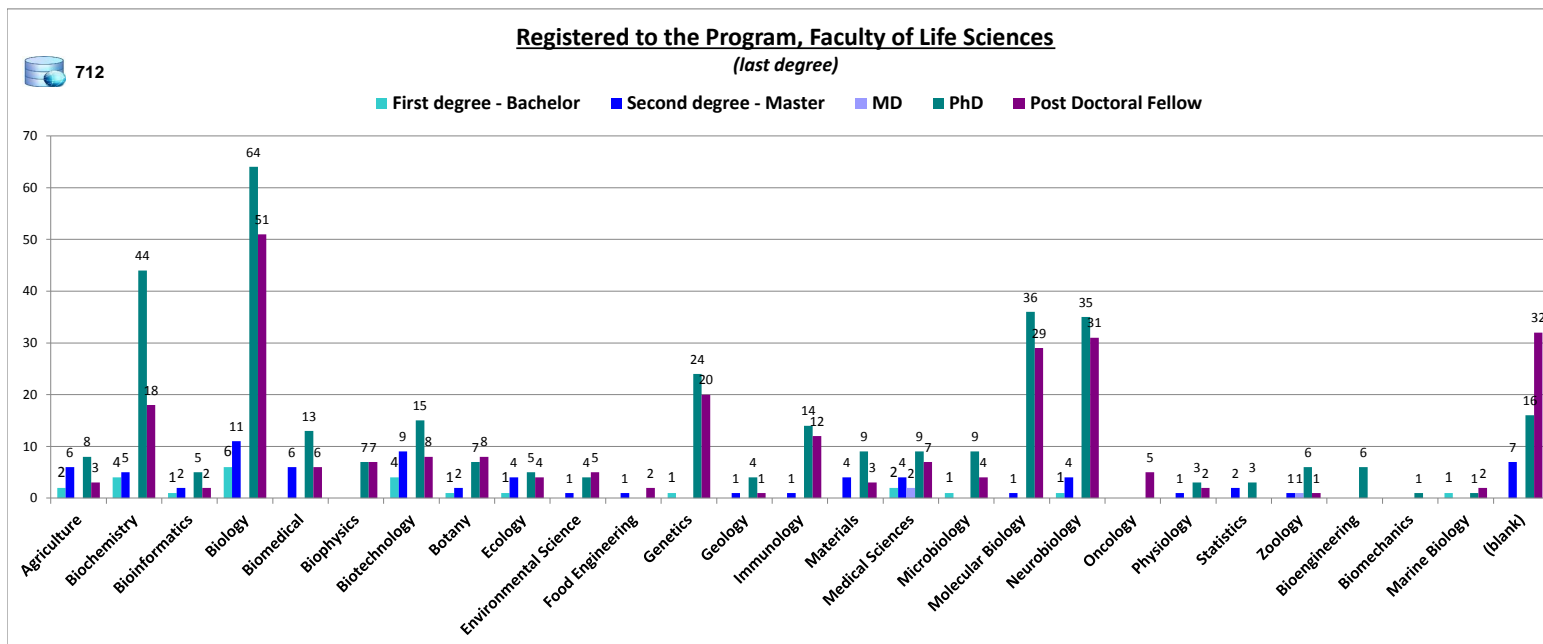

Class	First degree - Bachelor	Second degree - Master	PhD	Post Doctoral Fellow	Grand Total
Archeology	4	1	1		6
Arts	31	4	1		36
Cultural Studies	10	1		1	12
Design	16				16
Film	5	2			7
History	25	2	4		31
Languages	4	1	1		6
Linguistics	9	5	1		15
Literature	12	1	5		18
Music	7	3	1		11
Philosophy	17	3	6	1	27
Religion	3		3	1	7
(blank)	5				5
Drama and Theatre	1				1
Information Science		1			1
Grand Total	149	24	23	3	199

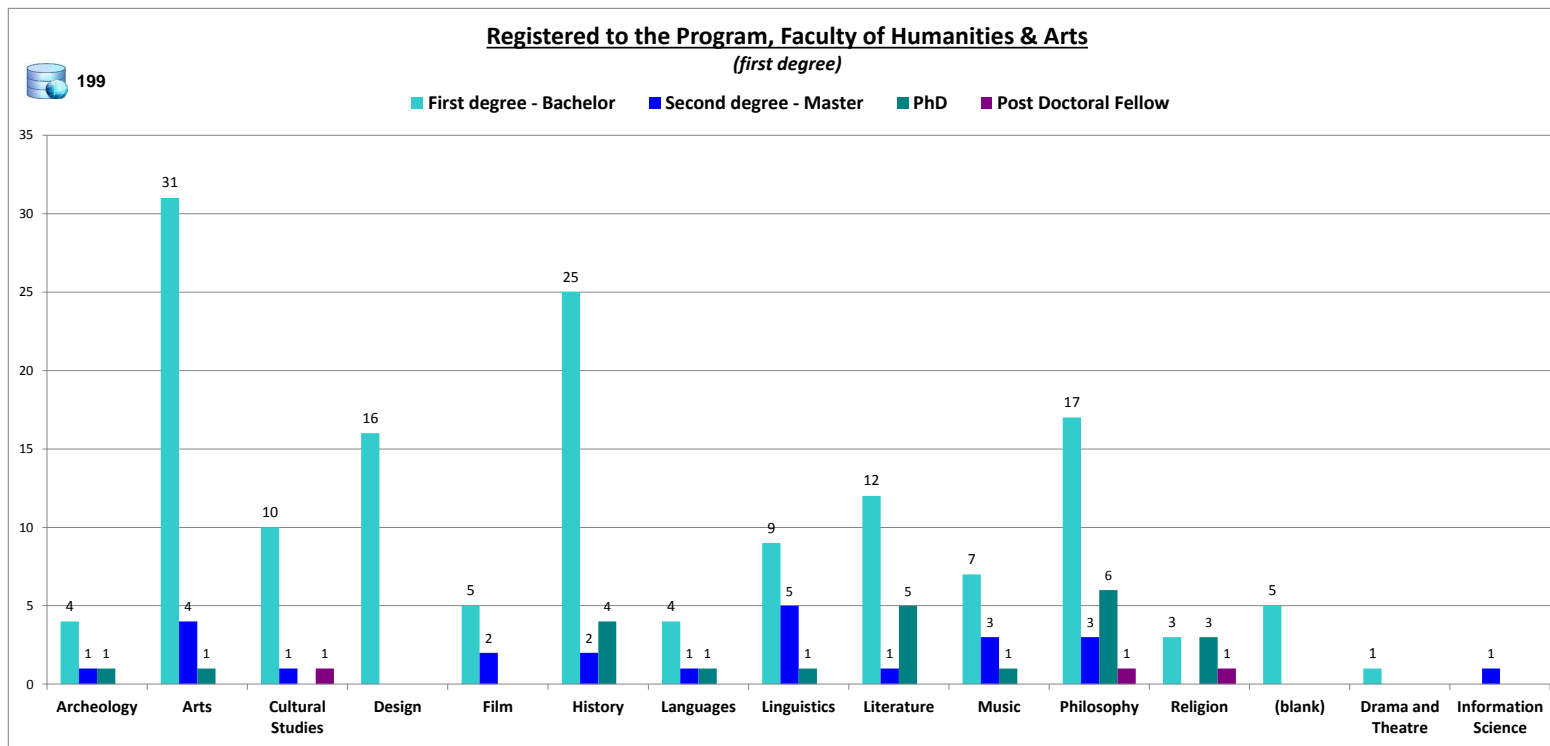

Class	First degree - Bachelor	Second degree - Master	PhD	Post Doctoral Fellow	Grand Total
Archeology	3		1	1	5
Arts	13	16	2		31
Cultural Studies	2	4	1	2	9
Design	8	6			14
Film	3	3			6
History	9	3	12	2	26
Languages	2	1	3		6
Linguistics	5	5	5		15
Literature	5	1	8	1	15
Music	1	3	4	1	9
Philosophy	5	3	10	2	20
Religion		1	4	3	8
(blank)	3	2		1	6
Information Science		1	1		2
Drama and Theatre	1	1			2
Classics		1	1		2
Grand Total	60	51	52	13	176

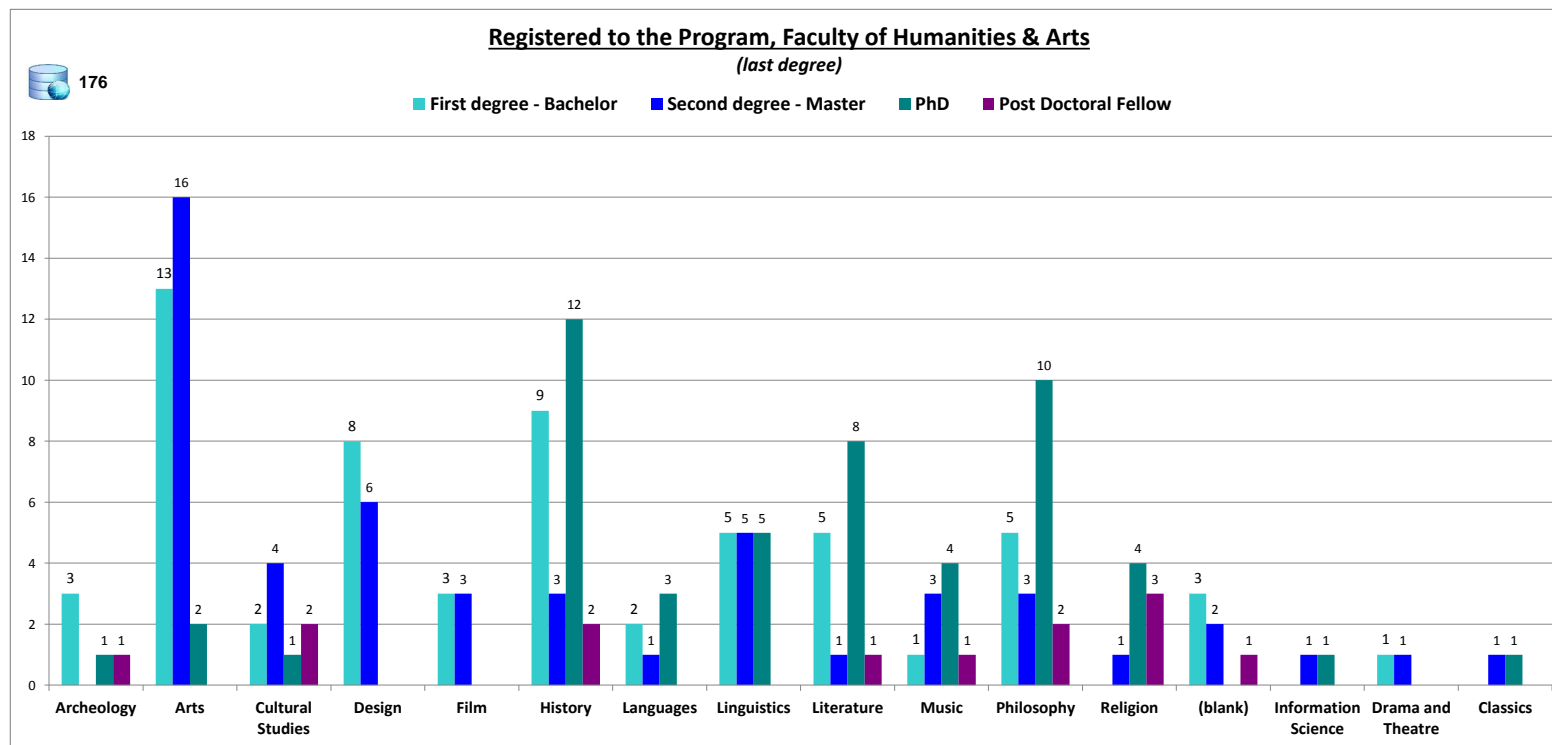

Academic Degree	Academics	Percentage
Exact Sciences & Engineering	662	33.79%
Humanities & Arts	65	3.32%
Life Sciences	614	31.34%
Social Sciences	317	16.18%
Medicine and Paramedicine	205	10.46%
(blank)	96	4.90%
Grand Total	1959	100.00%

PhDs & MDs & Post Doctoral Fellows Registered to the Program, by Faculty
(last degree)

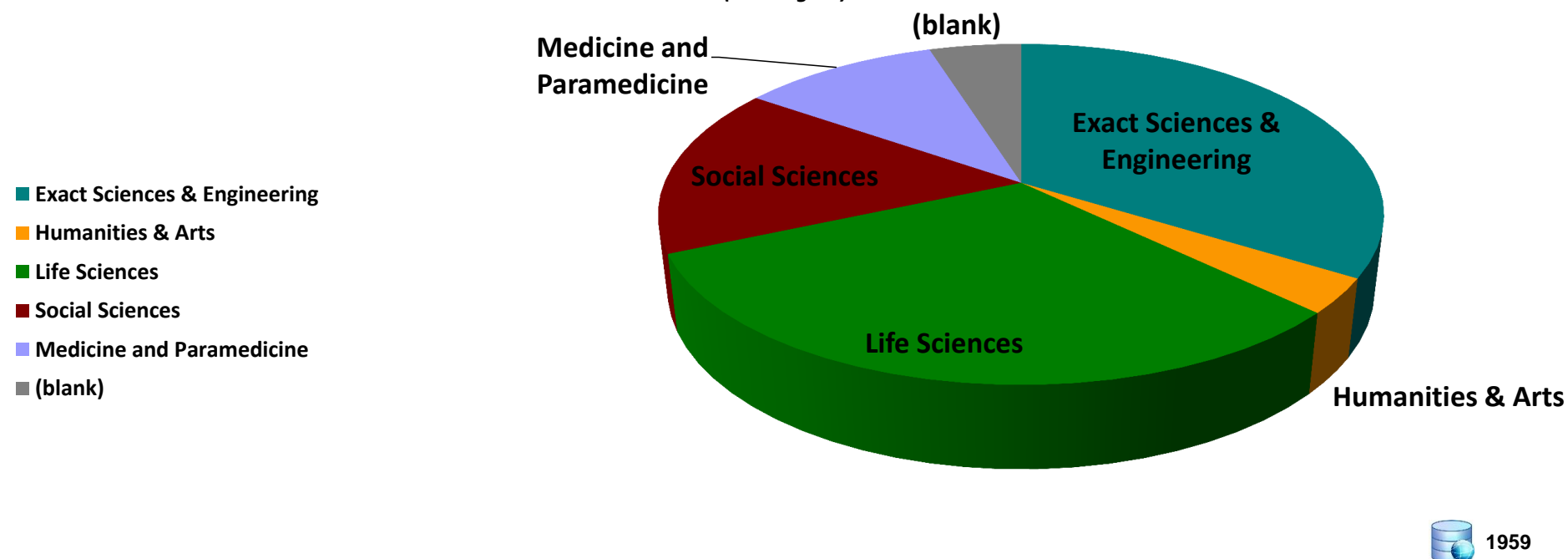

Faculty	Academics	Percentage
Exact Sciences & Engineering	183	33.76%
Humanities & Arts	13	2.40%
Life Sciences	263	48.52%
Social Sciences	35	6.46%
Medicine and Paramedicine	48	8.86%
Grand Total	542	100.00%

Post Doctoral Fellows Registered to the Program, by Faculty
(last degree)

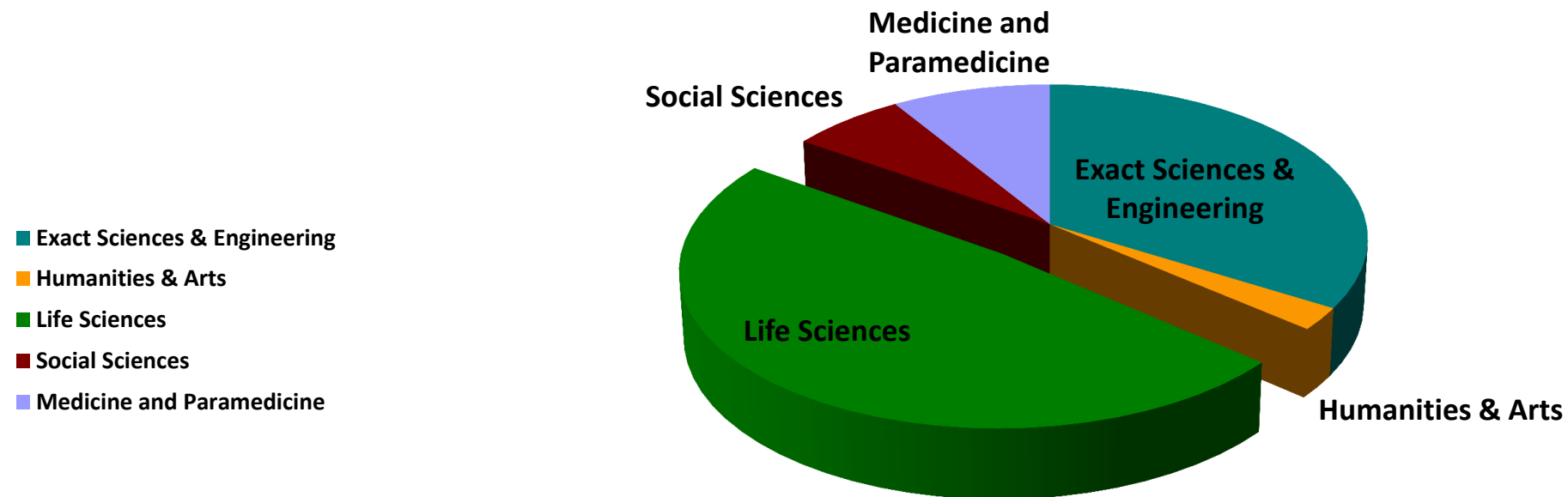

542

Years Abroad	Exact Sciences & Engineering	Humanities & Arts	Life Sciences	Social Sciences	Medicine and Paramedicine	Grand Total
1-5	434	55	338	355	85	1267
6-10	203	31	103	237	41	615
11-15	410	27	60	369	34	900
16-20	33	7	5	19	3	67
>21	34	10	5	31	15	95
Grand Total	1114	130	511	1011	178	2944

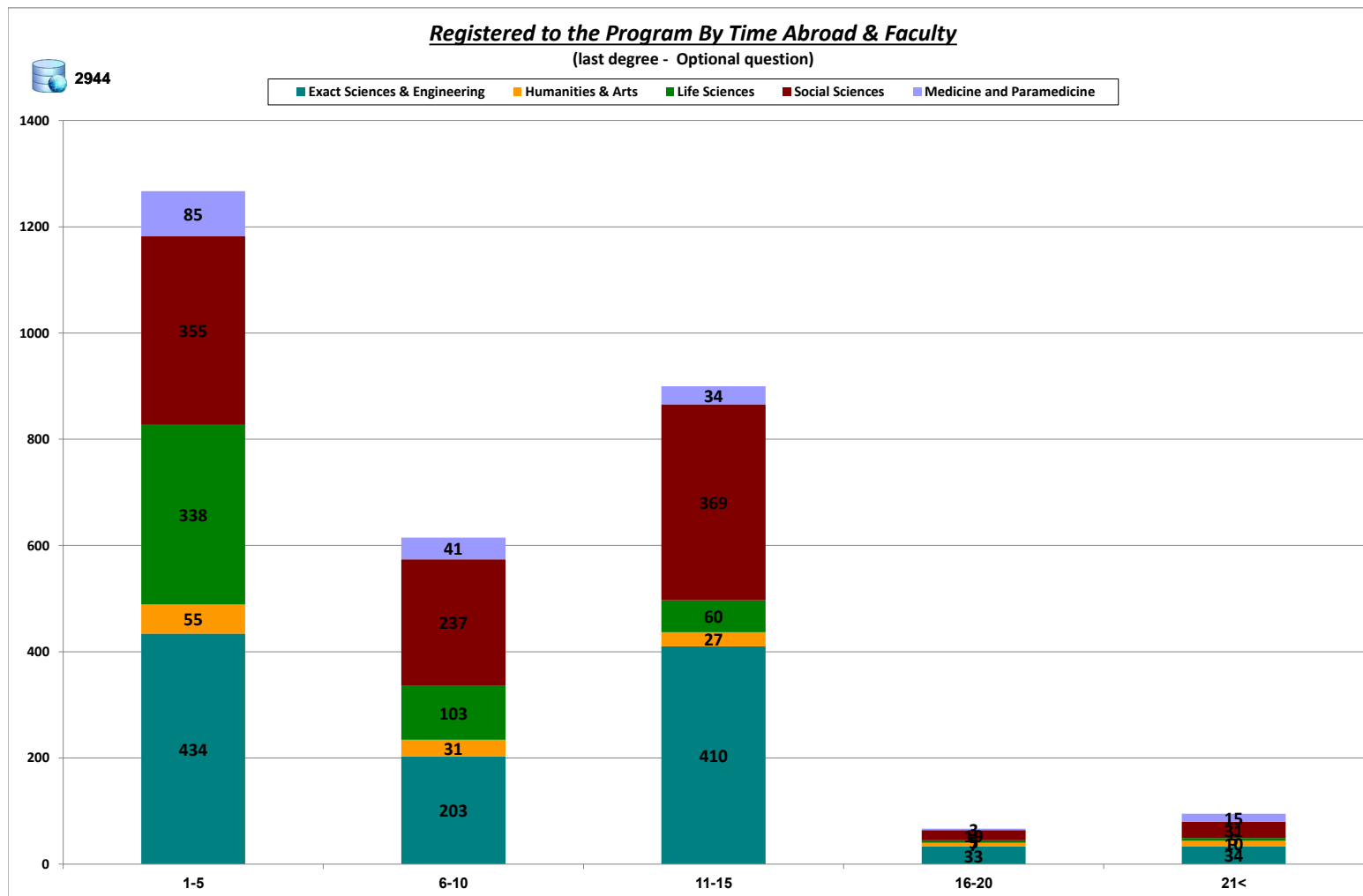

Years Abroad	First degree - Bachelor	Second degree - Master	MD	PhD	Post Doctoral Fellow	(blank)	Grand Total
1-5	176	341	33	468	334	2	1354
6-10	150	229	19	175	81	1	655
11-15	294	462	22	150	25		953
16-20	30	17	2	13	5		67
>21	21	27	12	31	7	1	99
Grand Total	671	1076	88	837	452	4	3128

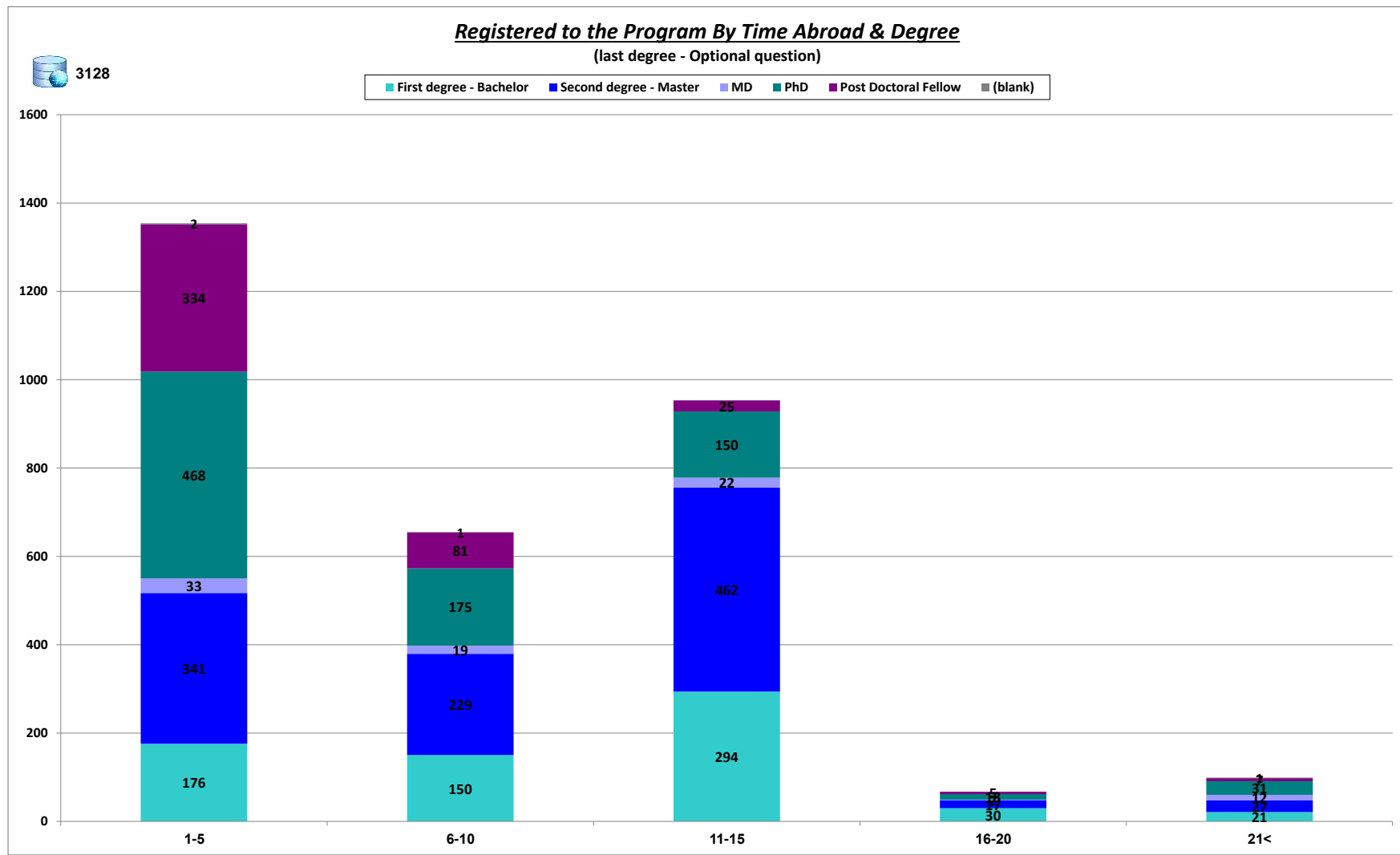

מתי בכוונתך לחזור	First degree - Bachelor	Second degree - Master	MD	PhD	Post Doctoral Fellow	(blank)	Grand Total
בשנה הקרובה	246	351	43	291	232	3	1166
טרם החלטתי	64	126	11	149	42		392
לא מתכוון לחזור	3	4		5			12
Grand Total	313	481	54	445	274	3	1570

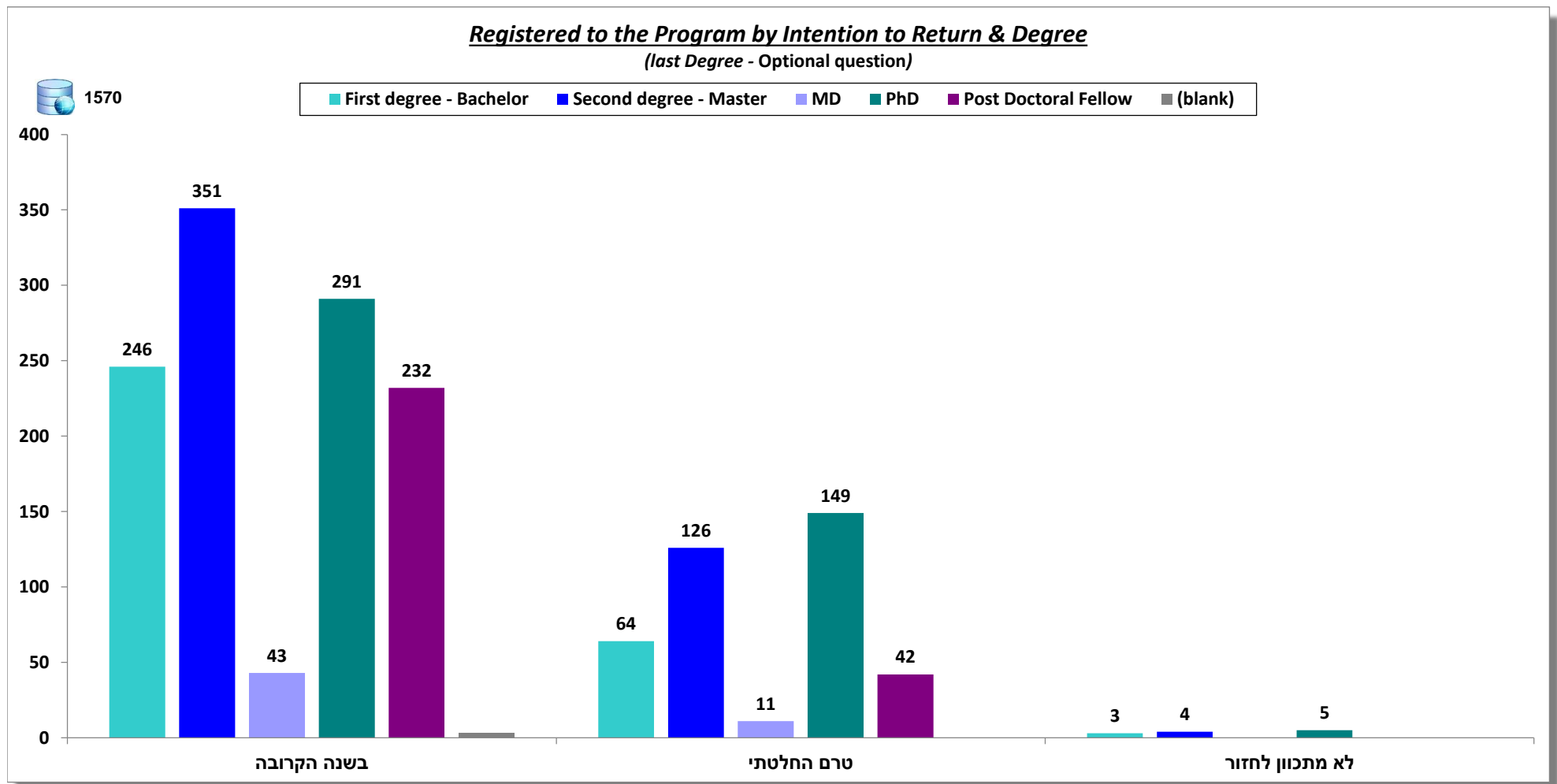



מתי בכוונתך לחזור	Exact Sciences & Engineering	Humanities & Arts	Life Sciences	Social Sciences	Medicine and Paramedicine	Grand Total
בשנה הקרובה	415	64	199	318	101	1097
טרם החלטתי	131	23	76	115	17	362
לא מתכוון לחזור	4	1	2	4		11
Grand Total	550	88	277	437	118	1470

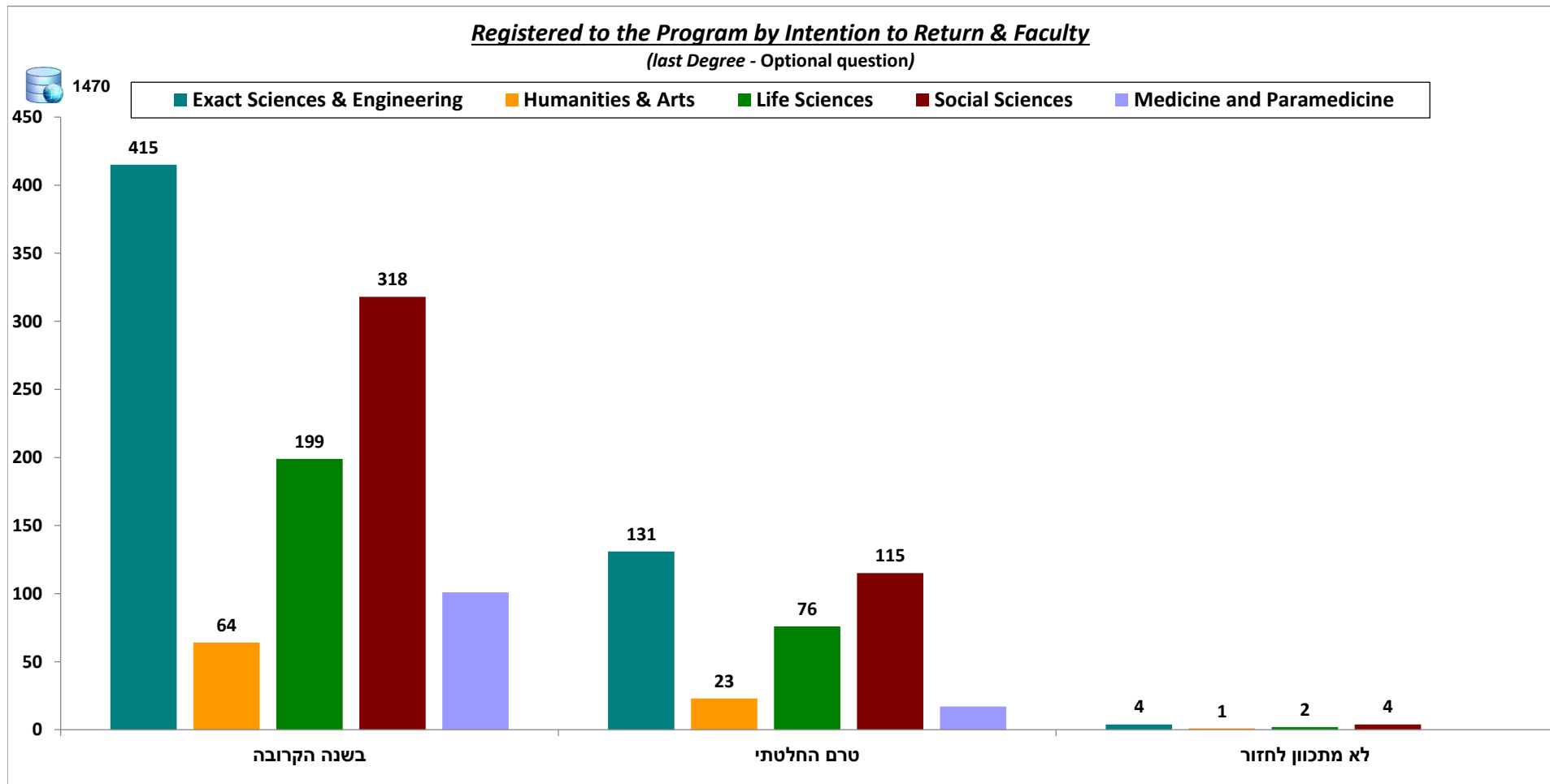

סטטוס חזרו לארץ	# of academic	Count of academic_id
חזר לארץ בסיוע התכנית ולא מצא עבודה	106	19.41%
חזר לארץ בסיוע התכנית ומצא עבודה	89	16.30%
ארץ בסיוע התכנית ולא מחפש עבודה באופן פעיל	51	9.34%
ארץ בסיוע התכנית, מצא עבודה באקדמיה או לבד	300	54.95%
Grand Total	546	100.00%

סטטוס חזרו לארץ החל מיוני 2013 (תואר אחרון)



 546

Faculty	First degree - Bachelor	Second degree - Master	MD	PhD	Post Doctoral Fellow	Grand Total
Exact Sciences & Engineering	78	62		60	50	250
Humanities & Arts	10	8		12	4	34
Life Sciences	10	11		41	54	116
Social Sciences	41	102		38	5	186
Medicine and Paramedicine	4	7	17	9	14	51
(blank)		2	1	1		4
Grand Total	143	192	18	161	127	641

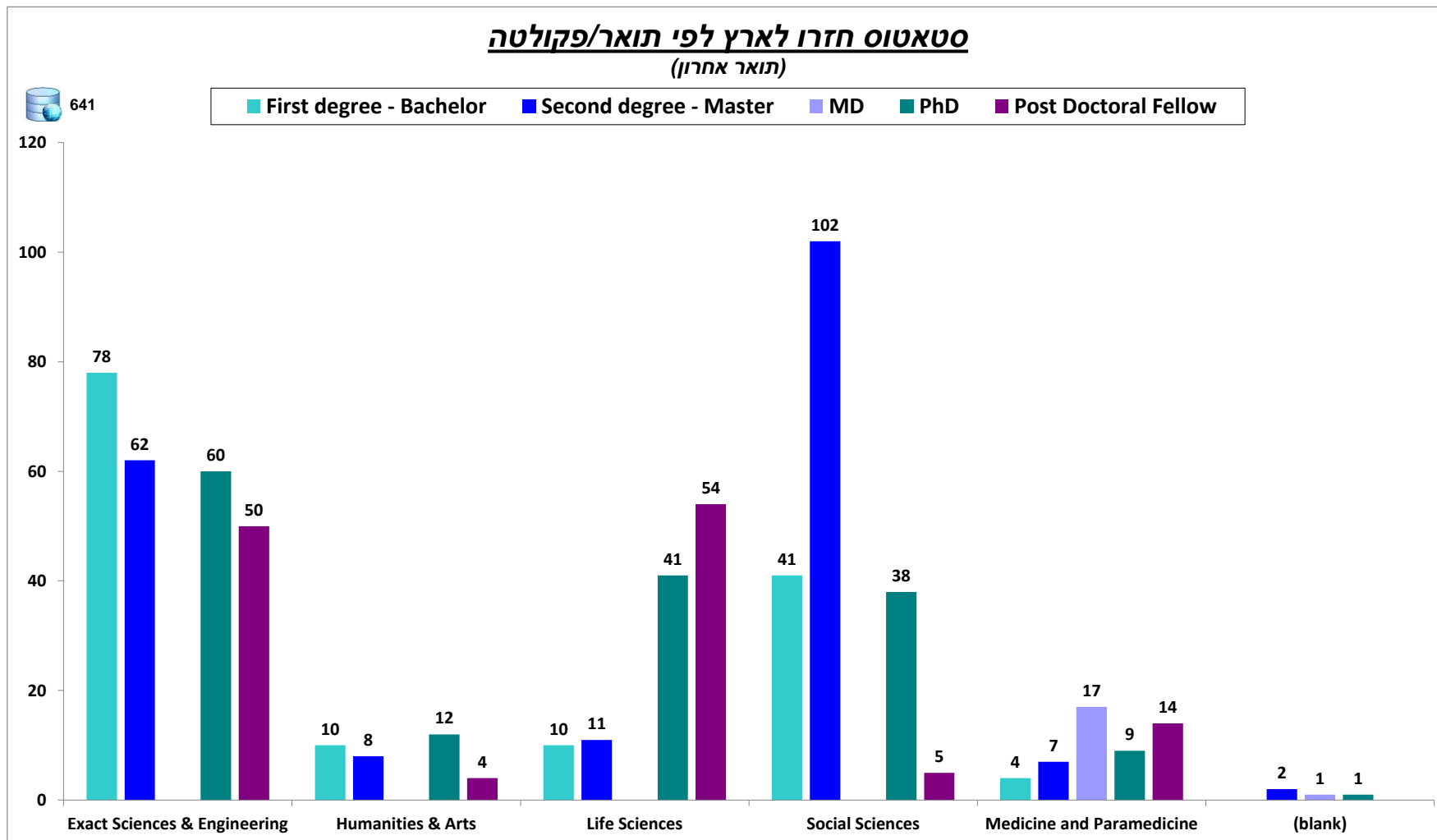

2013	21
2014	276
2015	301
2016	57
Grand Total	655

פילוח חזרו לארץ בסיוע התוכנית לפי שנת חזרה

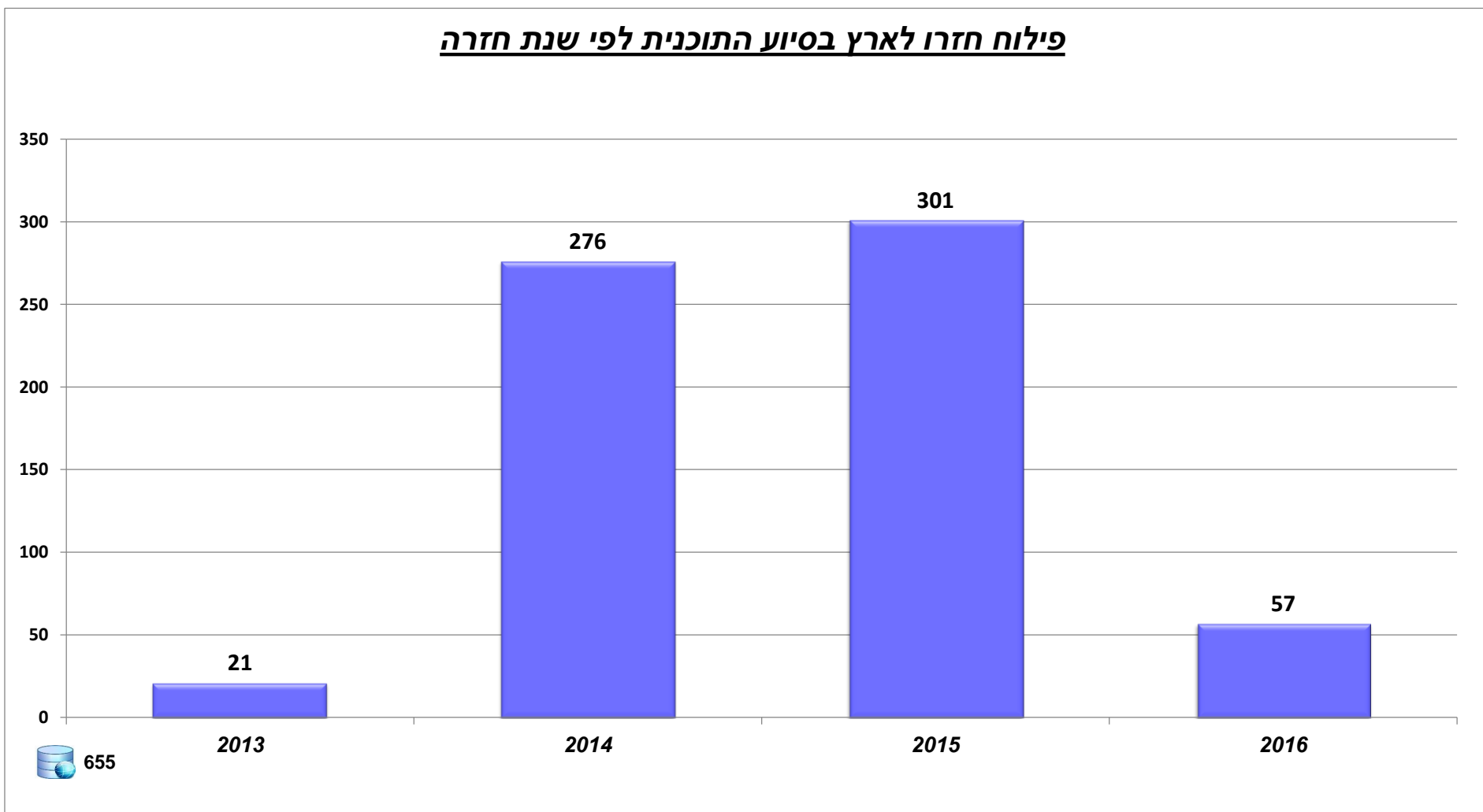

גופן פעיל

סטטוס חזרו לארץ	First degree - Bachelor	MD	PhD	Post Doctoral Fellow	Second degree - Master	Grand Total
חזר לארץ בסיוע התכנית ולא מצא עבודה	36	7	32	19	42	136
חזר לארץ בסיוע התכנית ומצא עבודה	30		23	17	43	113
ארץ בסיוע התכנית ולא מחפש עבודה באופן פעיל	21	2	9	6	22	60
ארץ בסיוע התכנית, מצא עבודה באקדמיה או לבד	56	9	97	85	85	332
Grand Total	143	18	161	127	192	641

סטטוס חזרו לארץ בפילוח לפי תארים (תואר אחרון)

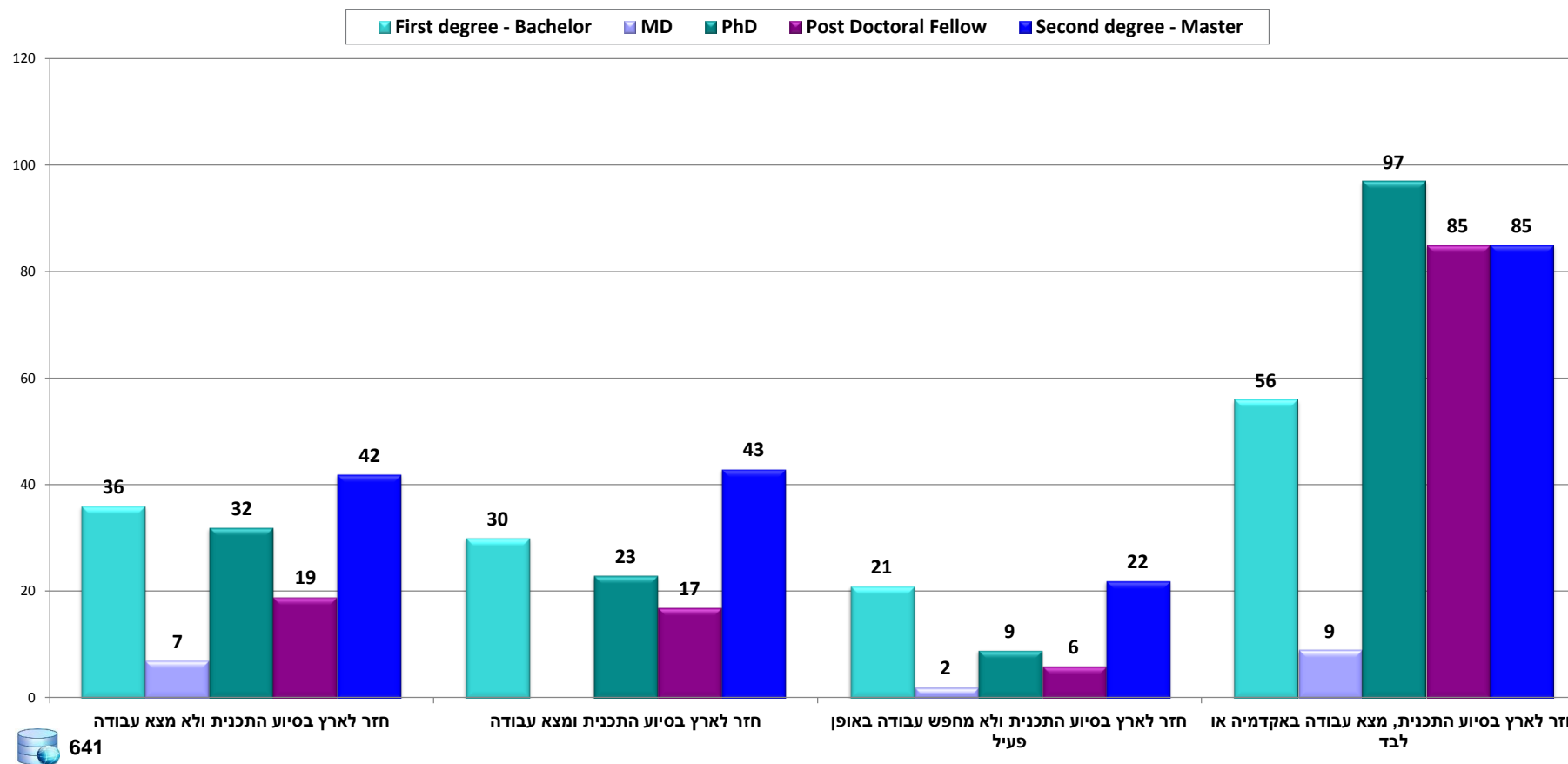

סטטוס חזרו לארץ	Exact Sciences & Engineering	Humanities & Arts	Life Sciences	Social Sciences	Medicine and Paramedicine	(blank)	Grand Total
חזר לארץ בסיוע התכנית ולא מצא עבודה	45	14	16	42	17	2	136
חזר לארץ בסיוע התכנית ומצא עבודה	56	4	21	28	3	1	113
ארץ בסיוע התכנית ולא מחפש עבודה באופן פעיל	26	3	7	21	3		60
ארץ בסיוע התכנית, מצא עבודה באקדמיה או לבד	123	13	72	95	28	1	332
Grand Total	250	34	116	186	51	4	641

סטטוס חזרו לארץ בפילוח לפי פקולטה (תואר אחרון)

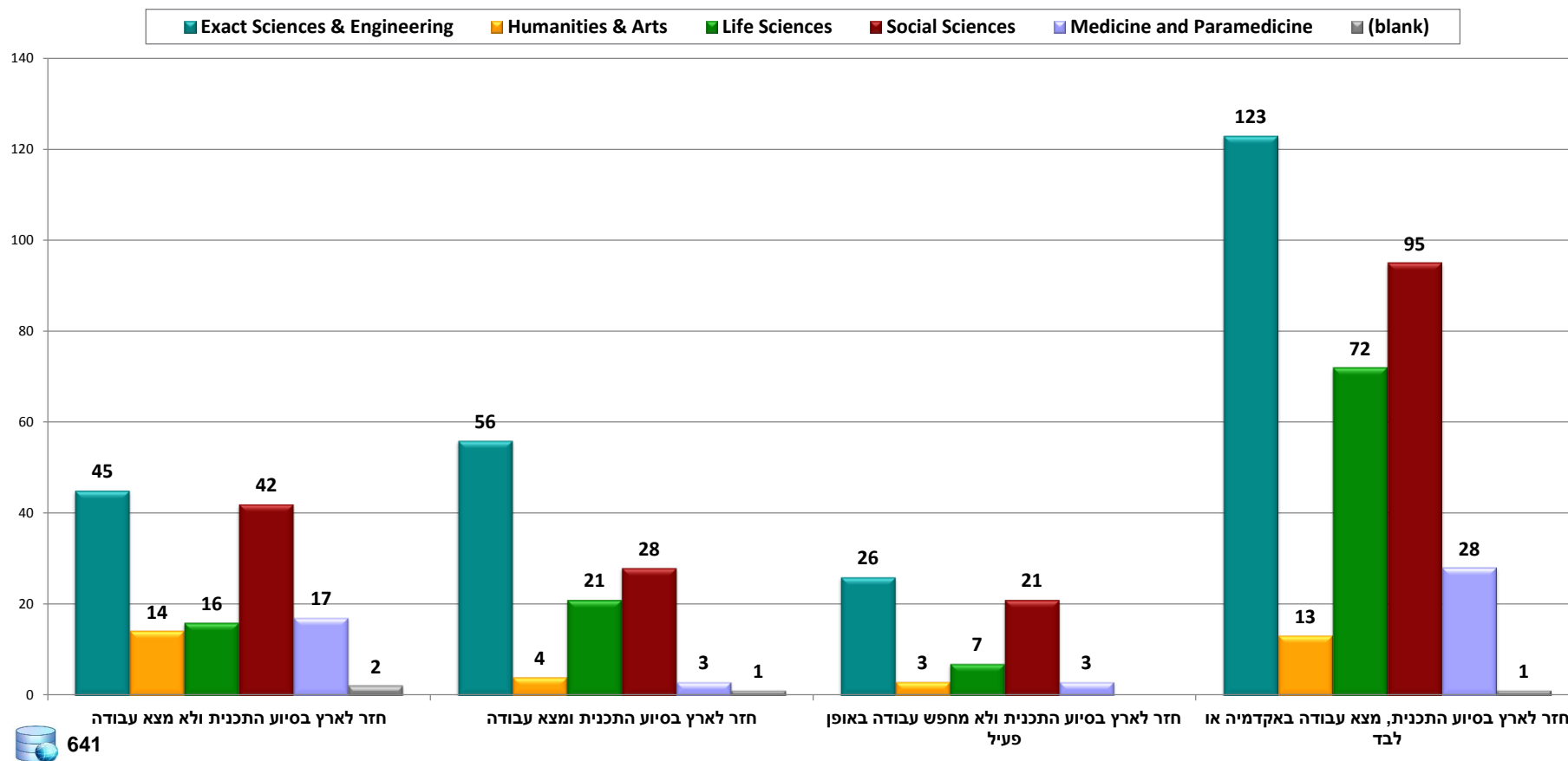

Faculty	Academic	Percentage
Exact Sciences & Engineering	250	39.00%
Humanities & Arts	34	5.30%
Life Sciences	116	18.10%
Social Sciences	186	29.02%
Medicine and Paramedicine	51	7.96%
(blank)	4	0.62%
Grand Total	641	100.00%

חזרו לארץ בסיוע התוכנית לפי פקולטה
(תואר אחרון)

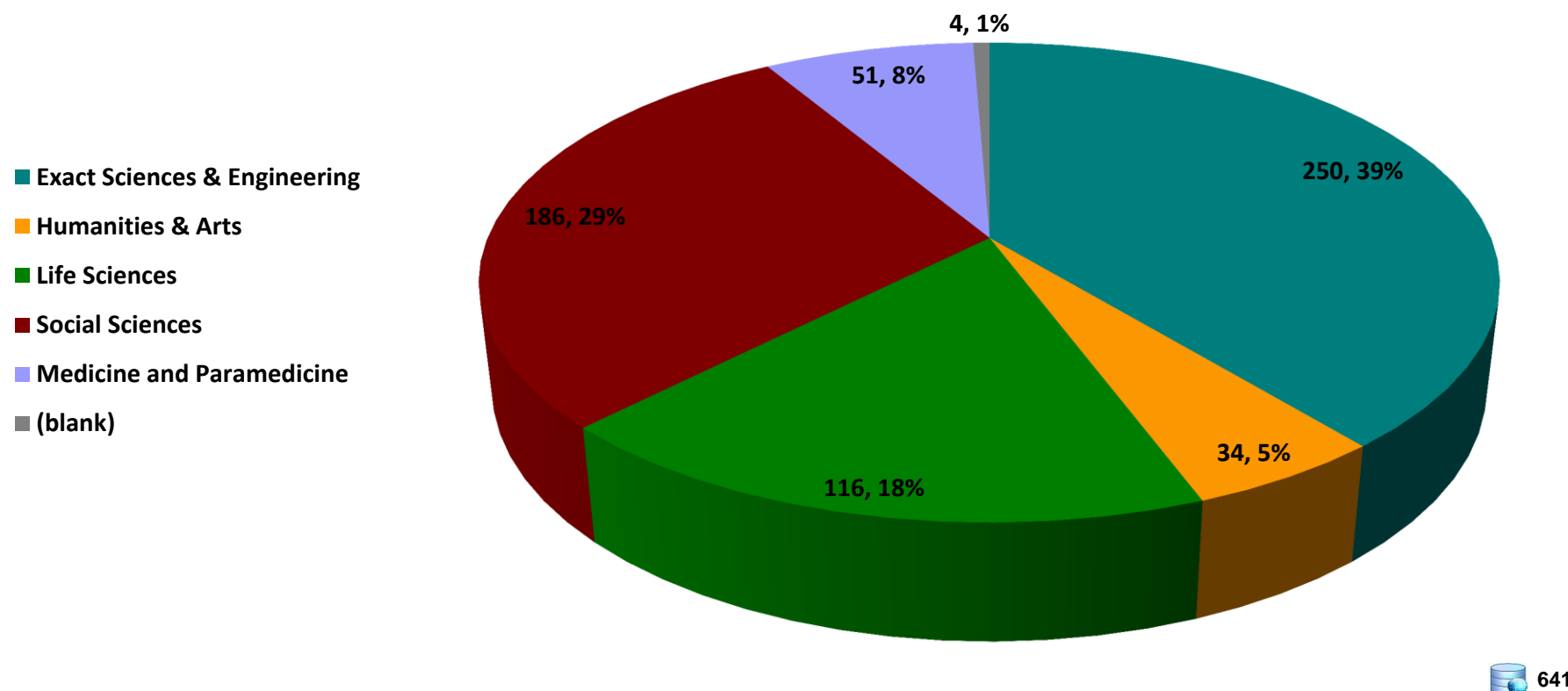

Academic Degree	Academic	Percentage
First degree - Bachelor	143	22.31%
Second degree - Master	192	29.95%
MD	18	2.81%
PhD	161	25.12%
Post Doctoral Fellow	127	19.81%
Grand Total	641	100.00%

חזרו לארץ בסיוע התוכנית לפי תארים
(תואר אחרון)

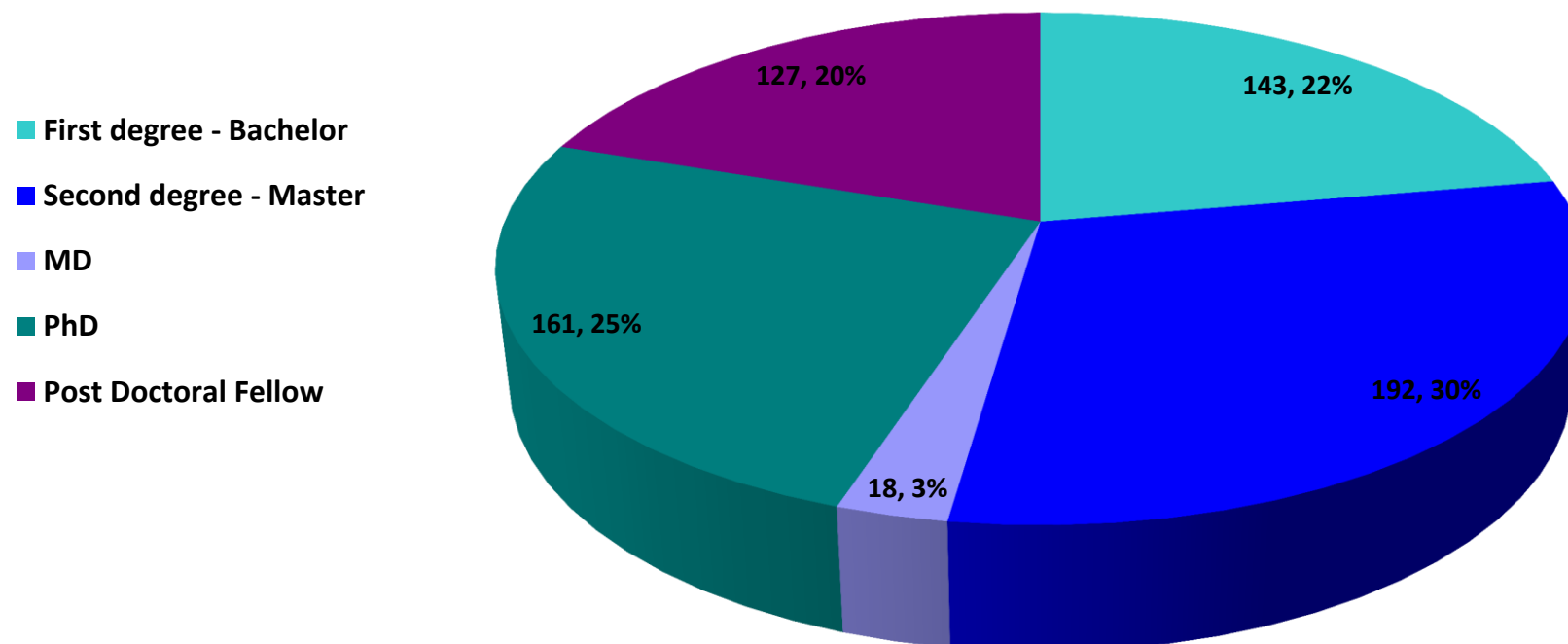

641

Country/Area	מספר אקדמאים	אחוז
United States	381	59.44%
Israel	49	7.64%
Canada	44	6.86%
United Kingdom	28	4.37%
Germany	25	3.90%
Australia	21	3.28%
Netherlands	15	2.34%
Switzerland	11	1.72%
France	10	1.56%
Italy	9	1.40%
China	7	1.09%
Belgium	5	0.78%
Hong Kong	4	0.62%
South Africa	3	0.47%
Brazil	3	0.47%
Argentina	3	0.47%
Other-NA	2	0.31%
Ireland	2	0.31%
Sweden	2	0.31%
India	1	0.16%
Chile	1	0.16%
Luxembourg	1	0.16%
Denmark	1	0.16%
Costa Rica	1	0.16%
Norway	1	0.16%
Thailand	1	0.16%
Viet Nam	1	0.16%
Austria	1	0.16%
Japan	1	0.16%
Mexico	1	0.16%

סטטוס חזרו לארץ לפי מדינות

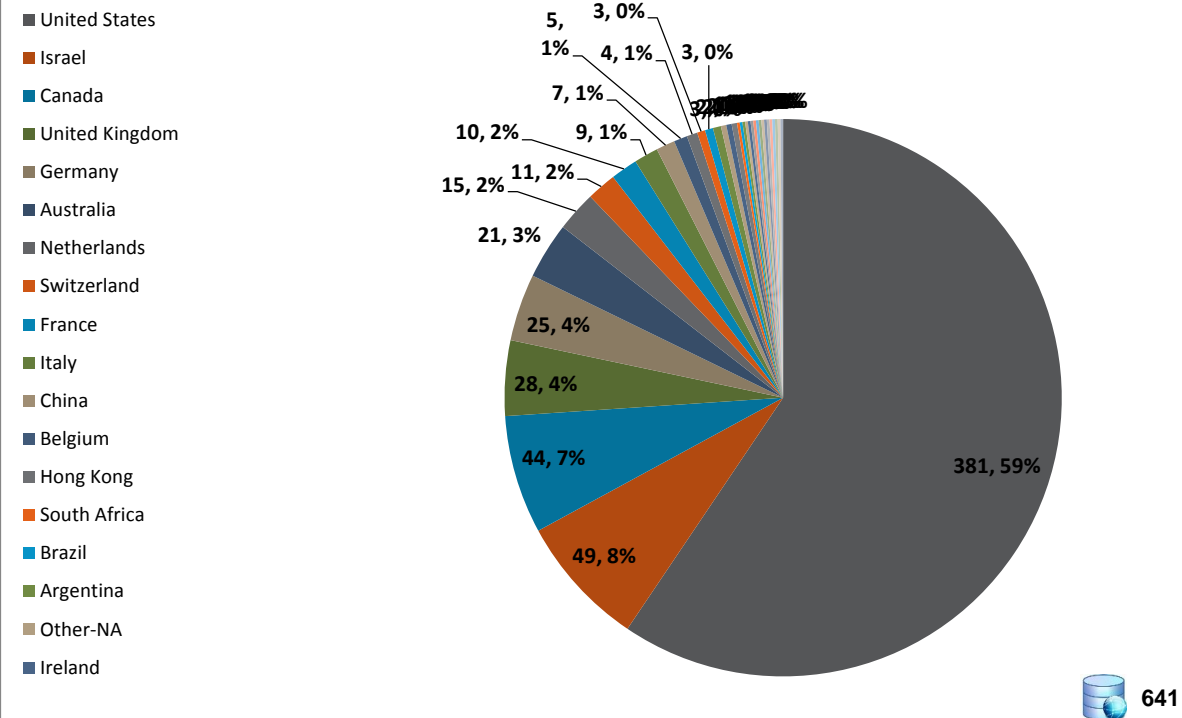

Academic Degree	Exact Sciences & Engineering	Humanities & Arts	Life Sciences	Social Sciences	Medicine and Paramedicine	(blank)	Grand Total
First degree -	130	15	12	57	9	23	246
Second degree	81	15	21	121	10	12	260
MD	2		3		43	6	54
PhD	72	24	62	69	21	23	271
Post Doctoral	63	9	77	25	12		186
(blank)						29	29
Grand Total	348	63	175	272	95	93	1046

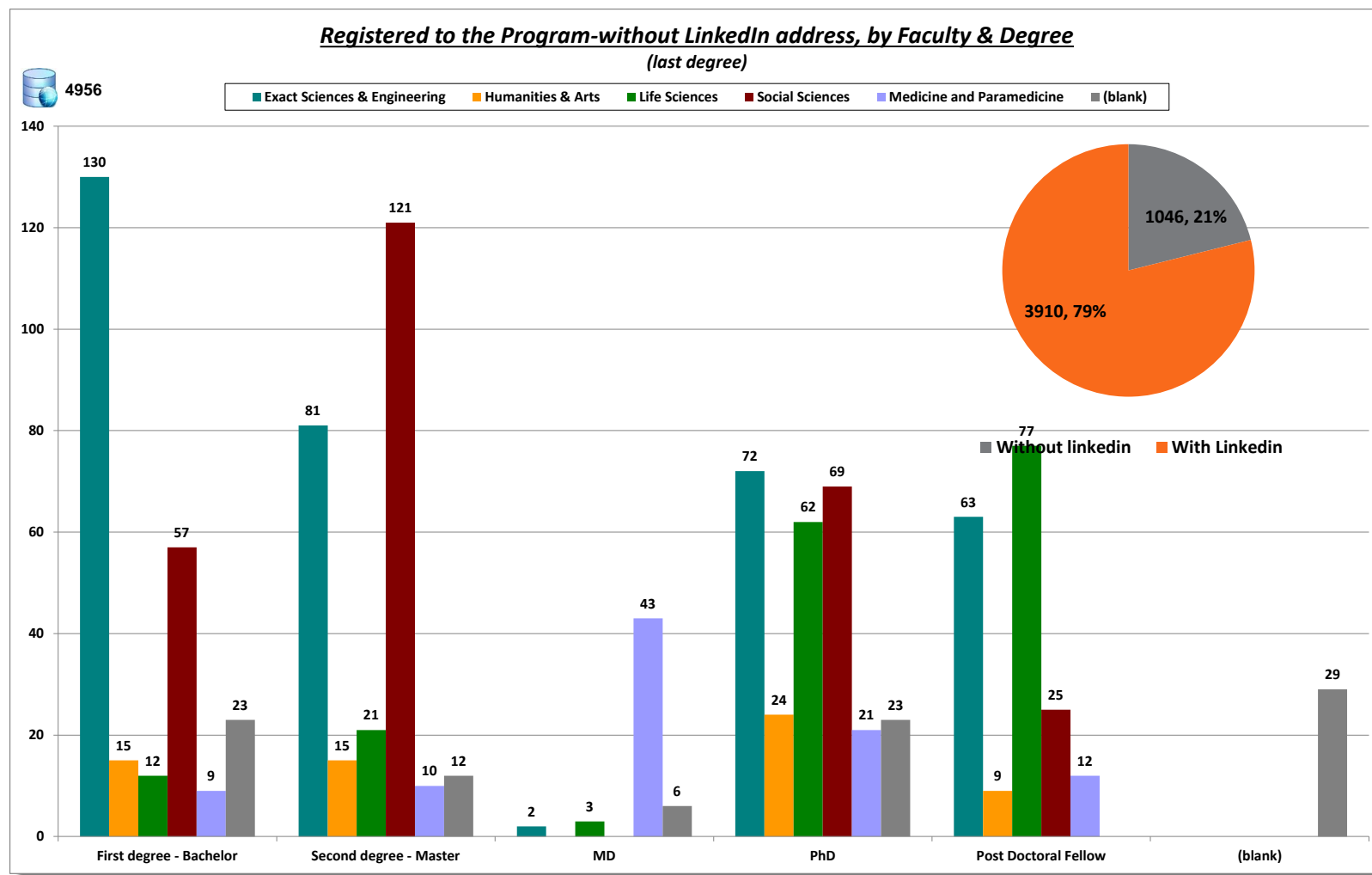

Registered to the Program, by Gender
(Optional question)

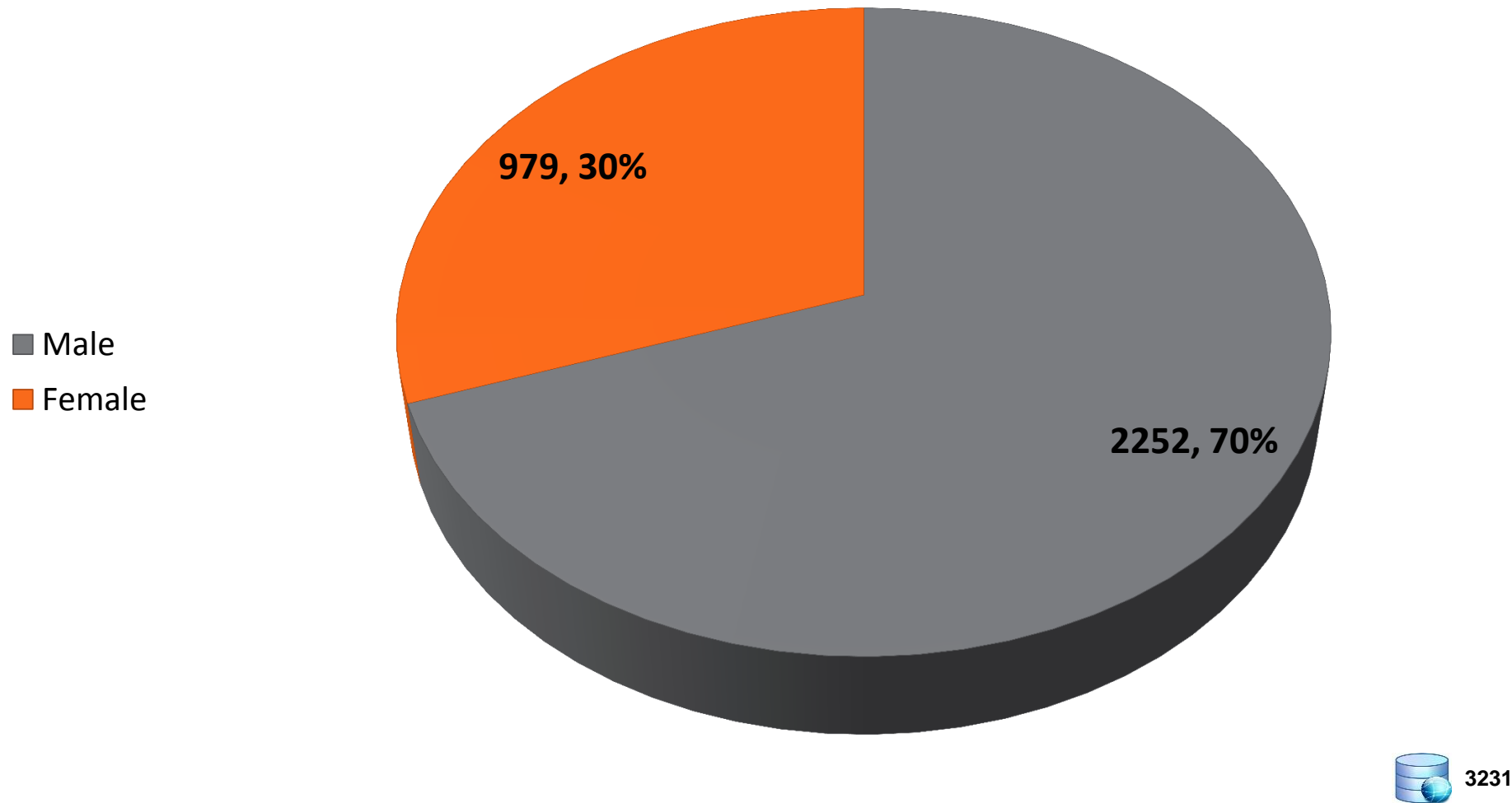

Faculty	Male	Female	Grand Total
Exact Sciences & Engineering	973	224	1197
Humanities & Arts	63	58	121
Life Sciences	275	228	503
Social Sciences	716	310	1026
Medicine and Paramedicine	107	88	195
(blank)	118	71	189
Grand Total	2252	979	3231

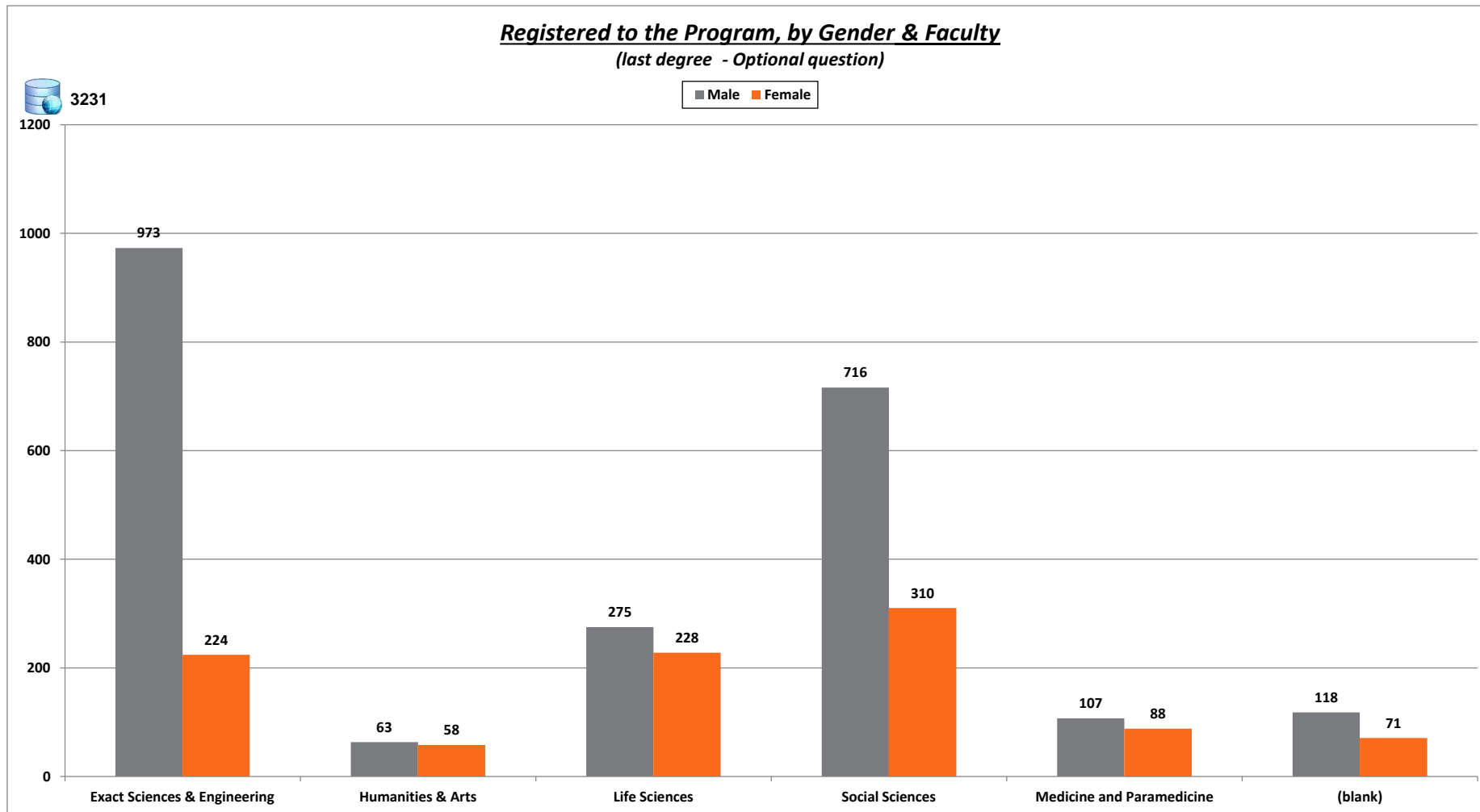



Interest to Return to Different Sectors

(last degree - Optional question)

■ Israeli Academy ■ Israeli Industry ■ Health Care

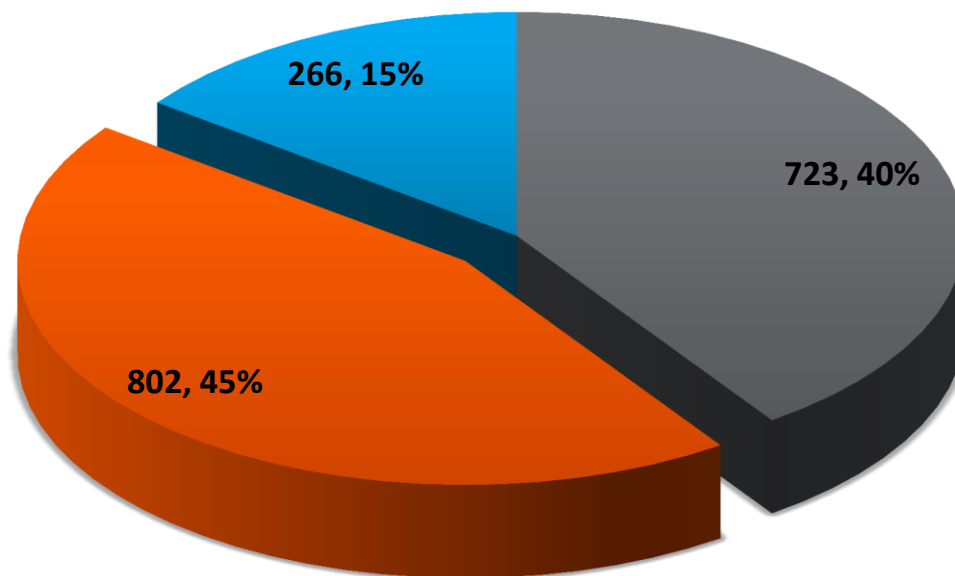

1791 Those who marked interest in return for more than one sector is counted twice

PhDs & MDs & Post Doctoral Fellows by Interest to Return to Different Sectors

(last degree - Optional question)

■ Israeli Academy ■ Israeli Industry ■ Health Care

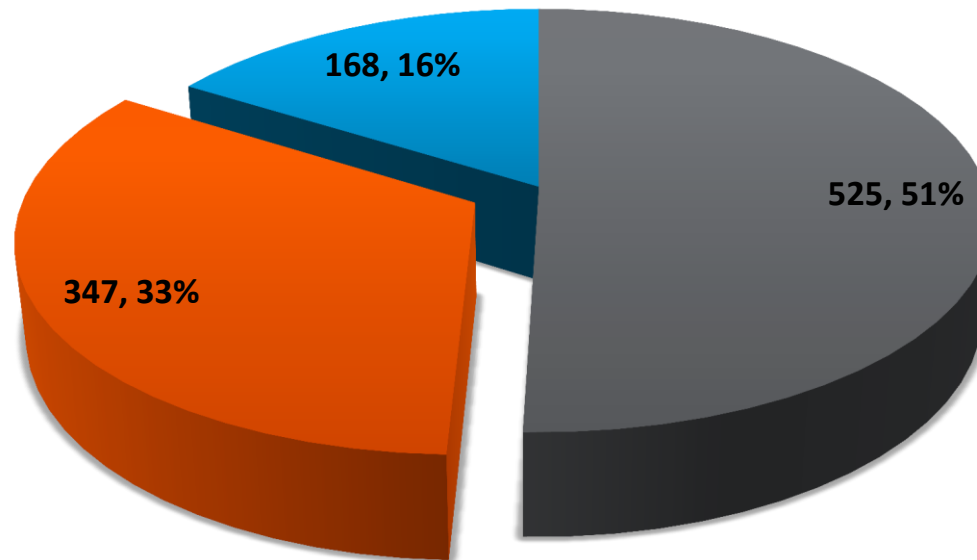

1040 Those who marked interest in return for more than one sector is counted twice

Faculty	First degree - Bachelor	Second degree - Master	MD	PhD	Post Doctoral Fellow	(blank)	Grand Total
Exact Sciences & Engineering	37	35	2	72	89		235
Humanities & Arts	7	10		29	11		57
Life Sciences	11	15	1	58	91		176
Social Sciences	16	51	1	75	20		163
Medicine and Paramedicine	1	10	20	20	30		81
(blank)		3		6		2	11
Grand Total	72	124	24	260	241	2	723

Registered to the Program by Interest in Employment Sector Academy
(last degree - Optional question)

■ First degree - Bachelor ■ Second degree - Master ■ MD ■ PhD ■ Post Doctoral Fellow ■ (blank)

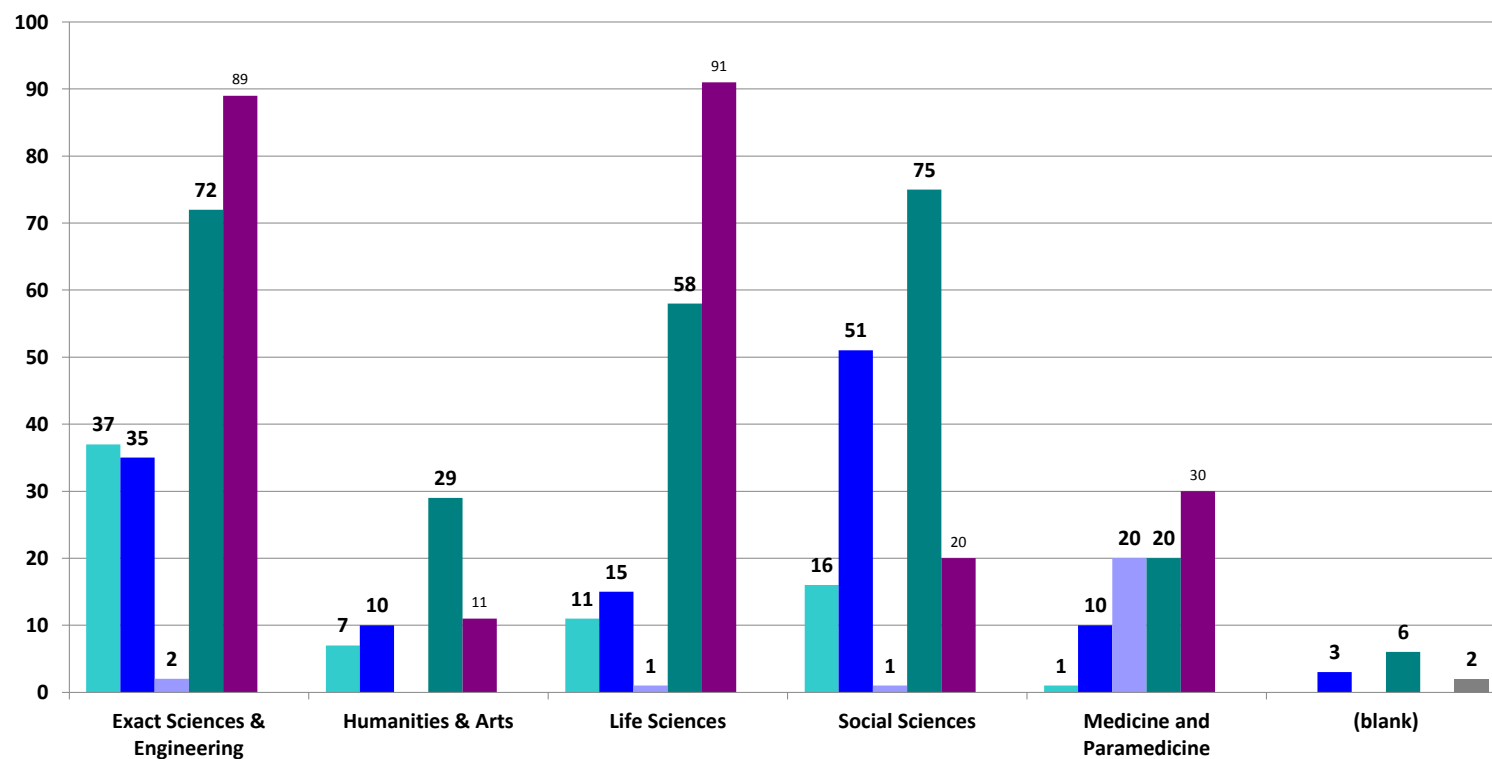

723

Exact Sciences & Engineering	163
Humanities & Arts	40
Life Sciences	150
Social Sciences	96
Medicine and Paramedicine	70
(blank)	6
Grand Total	525

PhDs & MDs & Post Doctoral Fellows registered to the program by Interest to Return to the Israeli Academy
(last degree - Optional question)

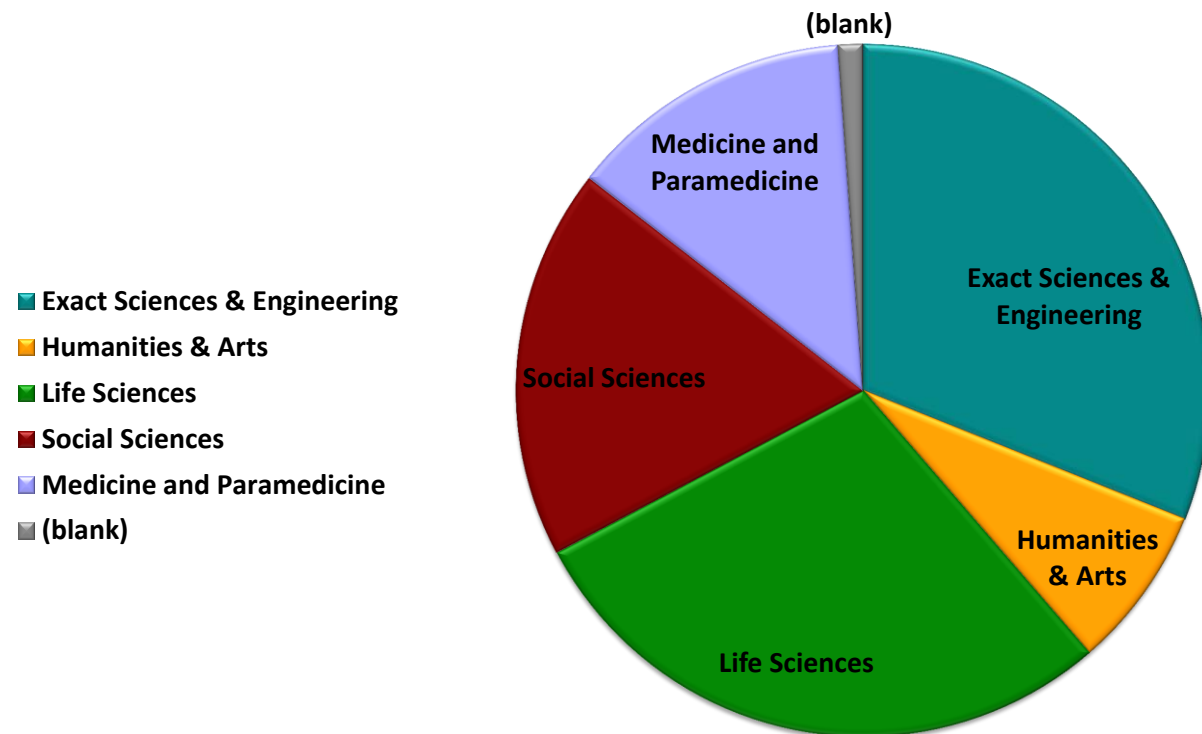

 525

Faculty	First degree - Bachelor	Second degree - Master	MD	PhD	Post Doctoral Fellow	(blank)	Grand Total
Exact Sciences & Engineering	130	79	2	75	67		353
Humanities & Arts	13	8		3	1		25
Life Sciences	13	17		57	72		159
Social Sciences	47	135	1	24	6		213
Medicine and Paramedicine	1	6	9	11	15		42
(blank)	1	4		4		1	10
Grand Total	205	249	12	174	161	1	802

Registered to the program by Interest to Return to the Israeli Industry
(last degree - Optional question)

■ First degree - Bachelor ■ Second degree - Master ■ MD ■ PhD ■ Post Doctoral Fellow ■ (blank)

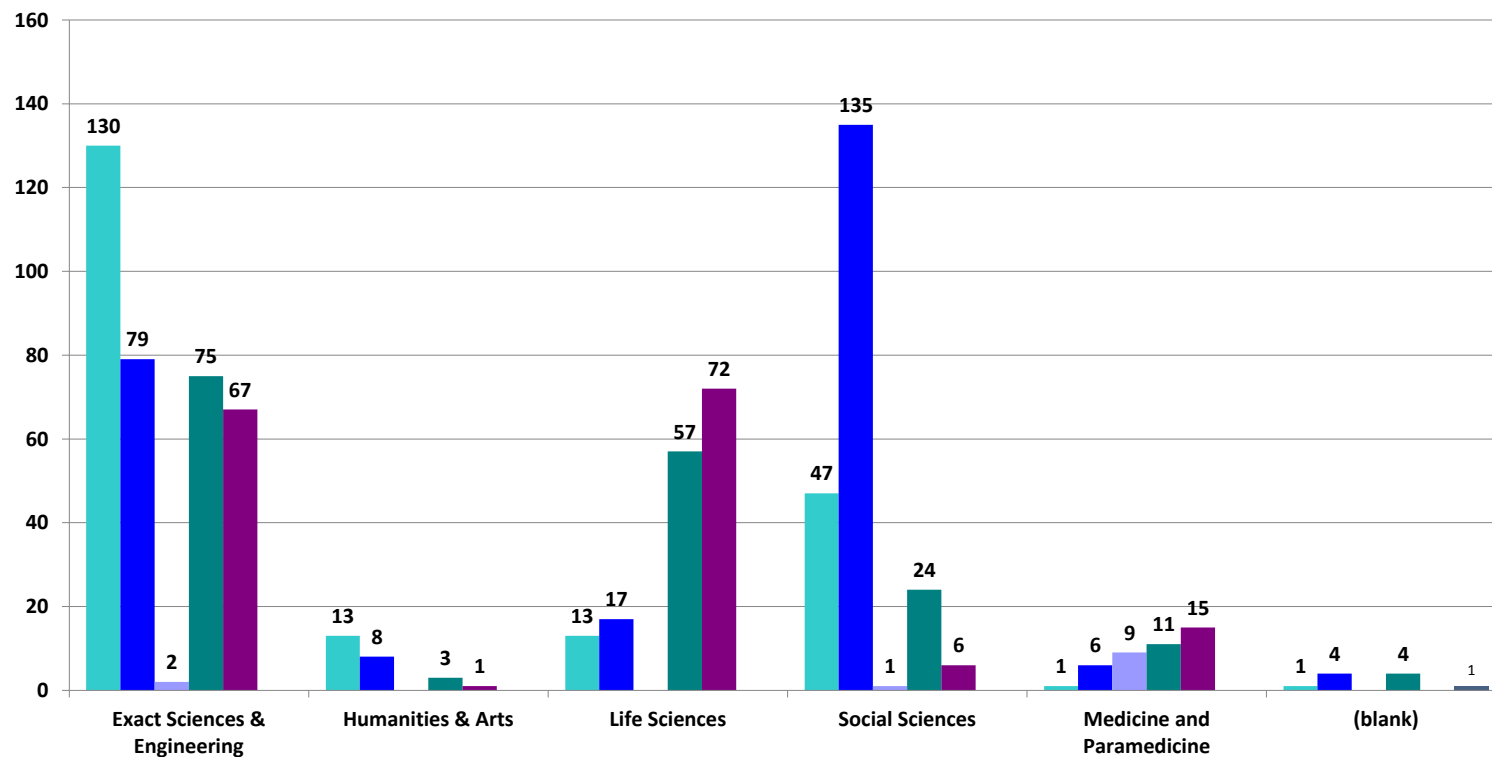

802

Exact Sciences & Engineering	144
Humanities & Arts	4
Life Sciences	129
Social Sciences	31
Medicine and Paramedicine	35
(blank)	4
Grand Total	347

PhDs & MDs & Post Doctoral Fellows registered to the program by Interest to Return to the Israeli Industry
(last degree - Optional question)

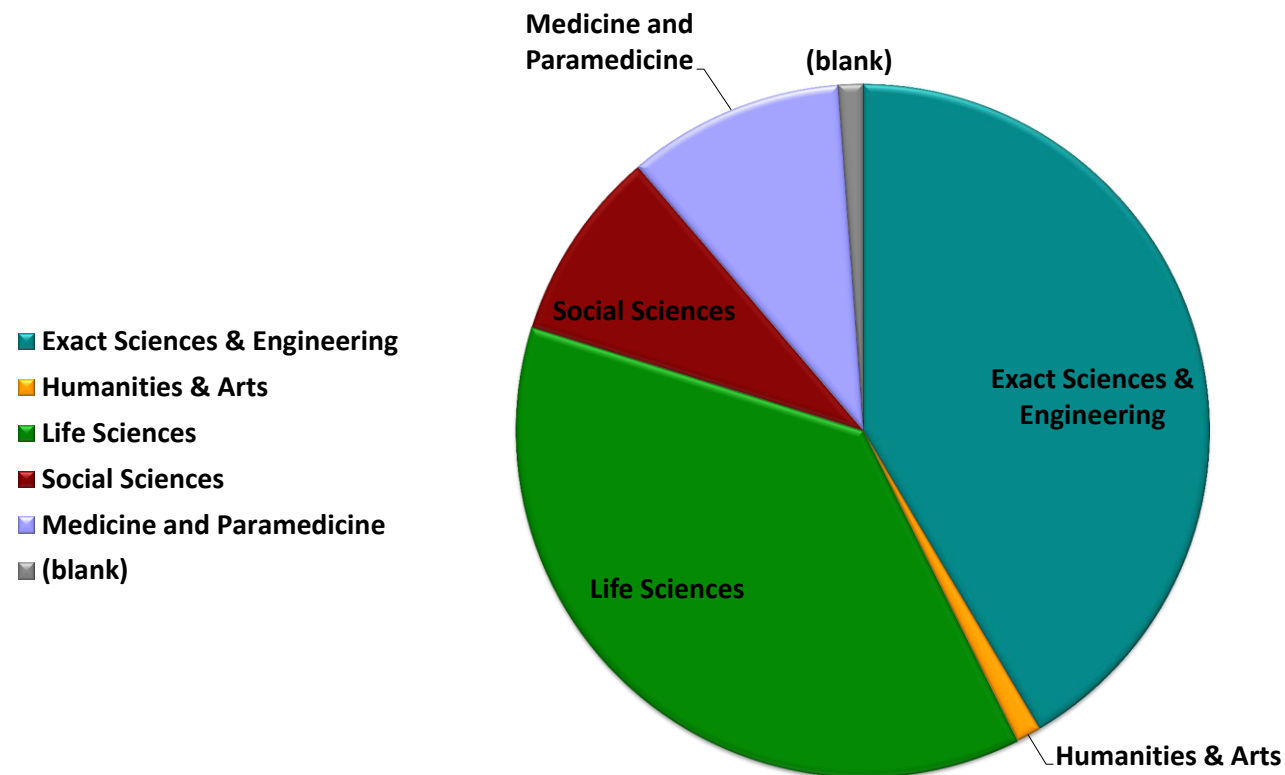

347

Faculty	First degree - Bachelor	Second degree - Master	MD	PhD	Post Doctoral Fellow	Grand Total
Exact Sciences & Engineering	11	12		10	15	48
Humanities & Arts	2	2		2		6
Life Sciences	11	9	1	21	25	67
Social Sciences	7	27	1	19	4	58
Medicine and Paramedicine	6	11	38	15	15	85
(blank)				2		2
Grand Total	37	61	40	69	59	266

Registered to the program by Interest to Return to the Health Care Sector
(last degree - Optional question)

■ First degree - Bachelor ■ Second degree - Master ■ MD ■ PhD ■ Post Doctoral Fellow

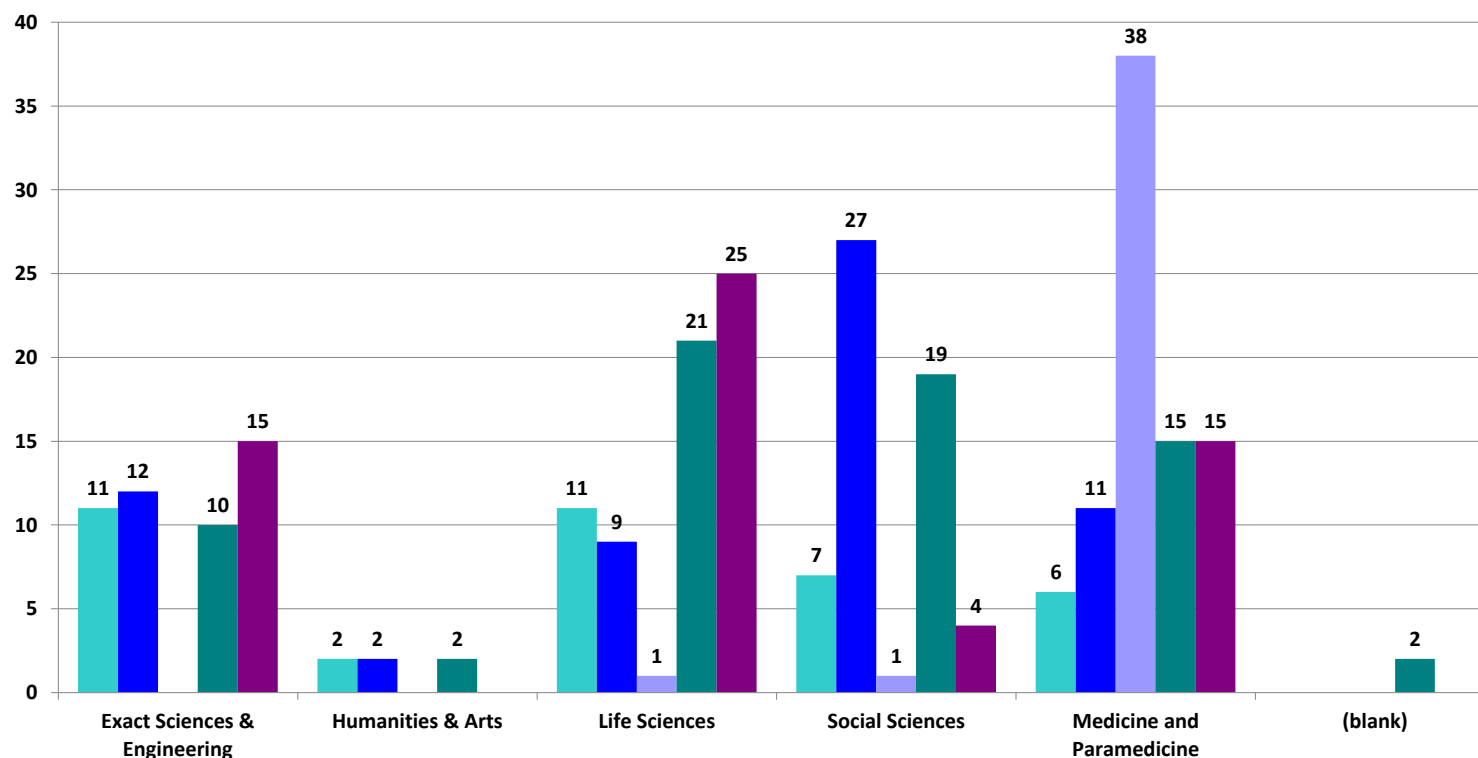

 266

Exact Sciences & Engineering	25
Humanities & Arts	2
Life Sciences	46
Social Sciences	23
Medicine and Paramedicine	30
(blank)	2
Grand Total	128

PhDs & MDs & Post Doctoral Fellows registered to the program by Interest to Return to Health Care Sector
(last degree - Optional question)

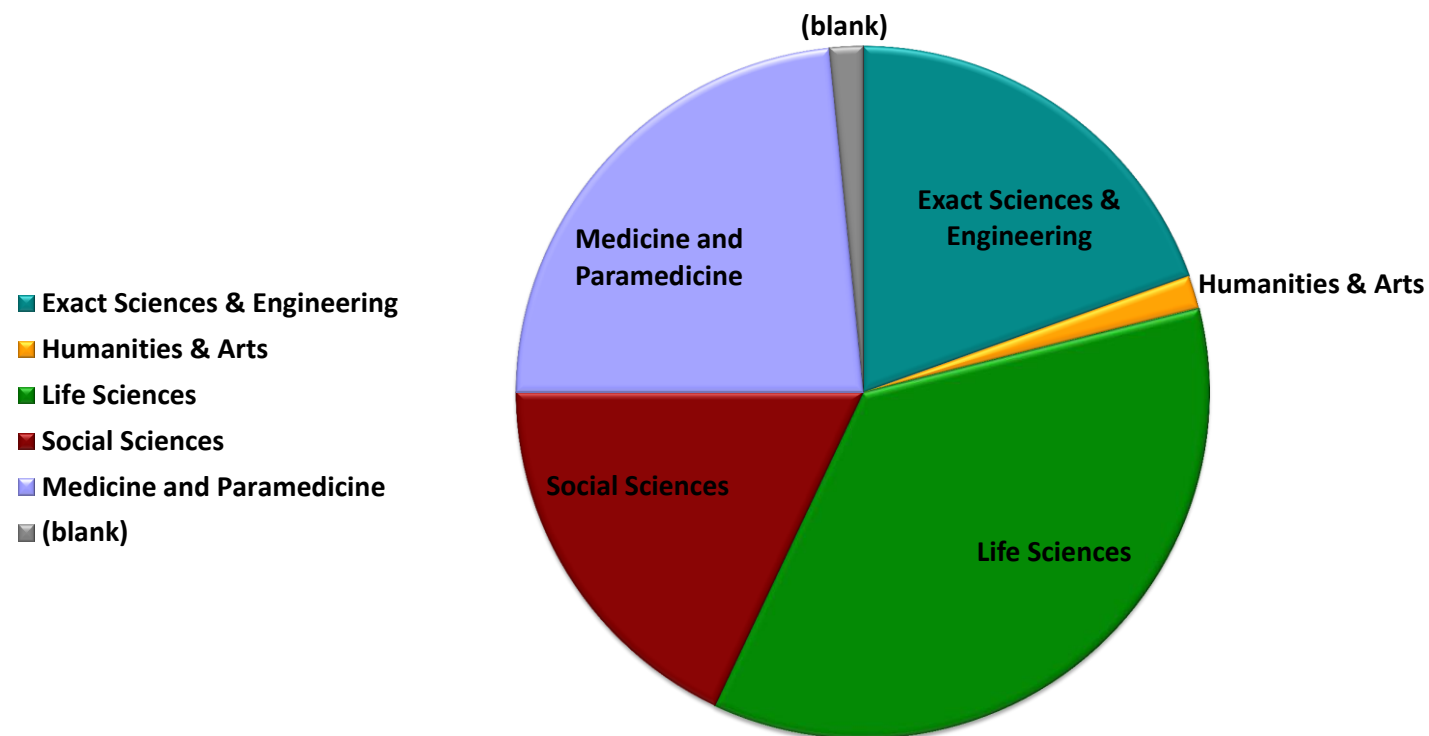

Registered to the Program by Languages Speakers

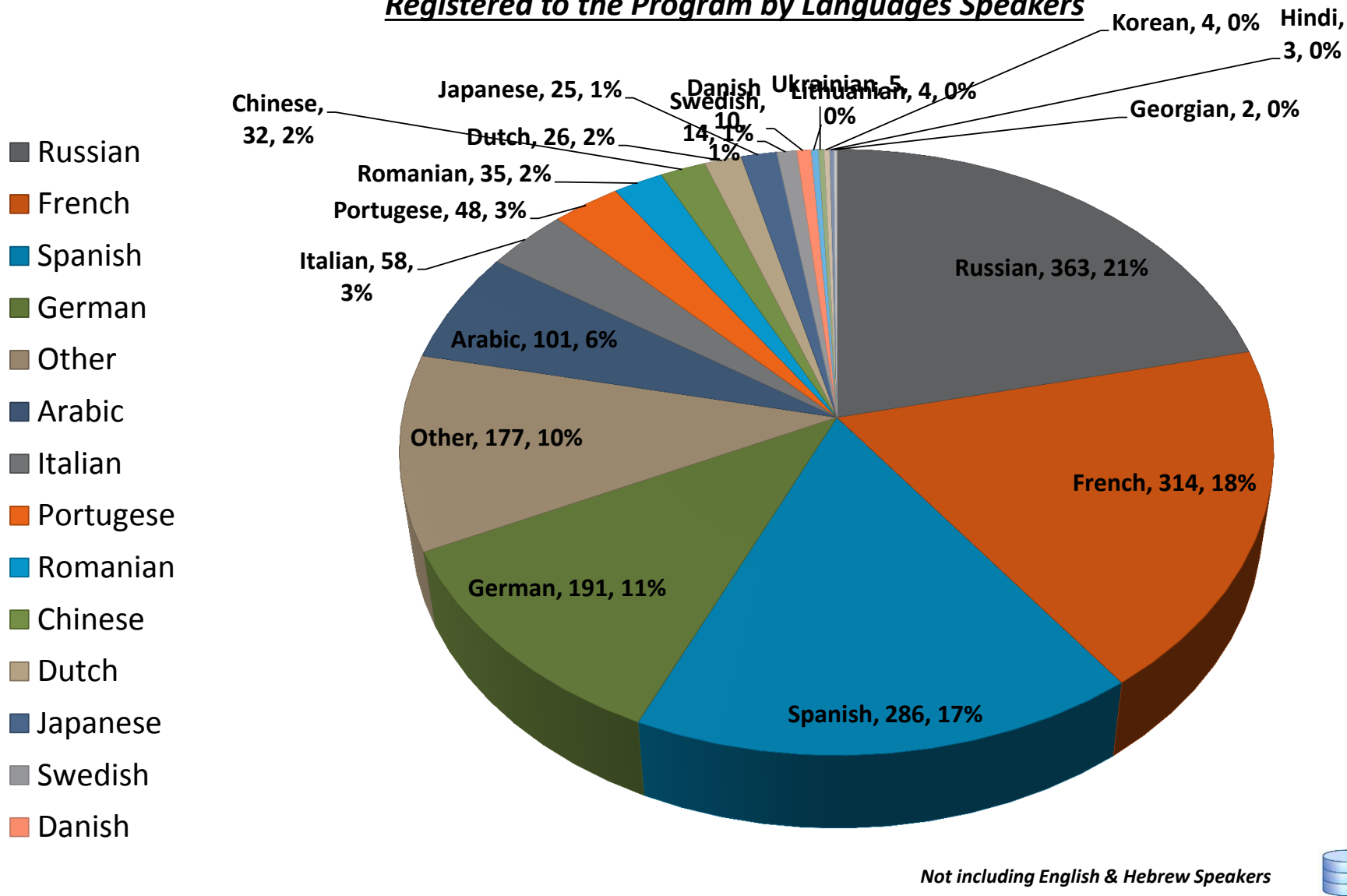

כיצד שמעתם על התוכנית	אקדמאים	אחוזים
חבר	358	43.50%
כנס	161	19.56%
פרסומת	304	36.94%
Grand Total	823	100.00%

כיצד שמעתם על התוכנית (שאלת רשות)

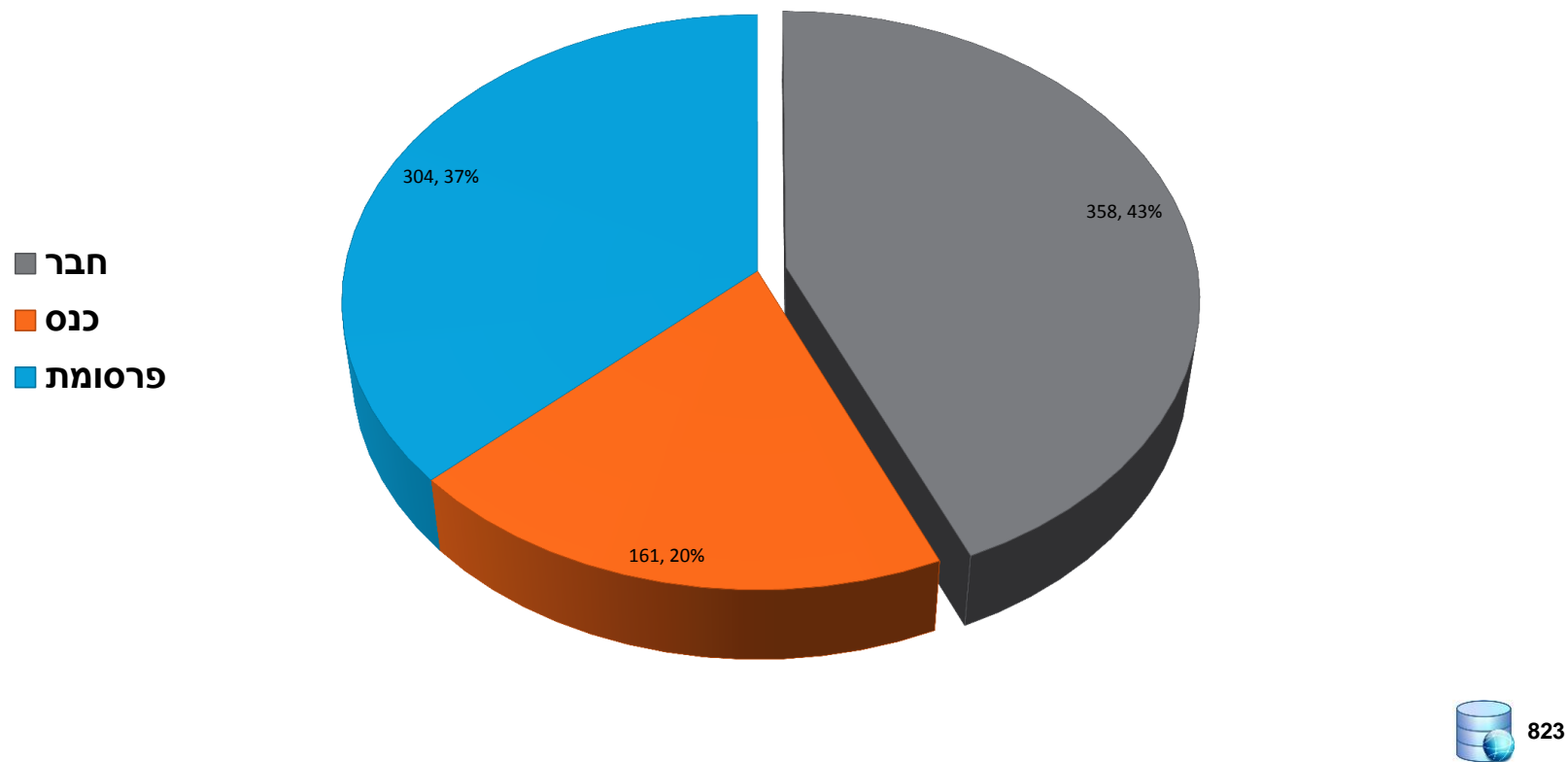

Registered to the Program, by Country

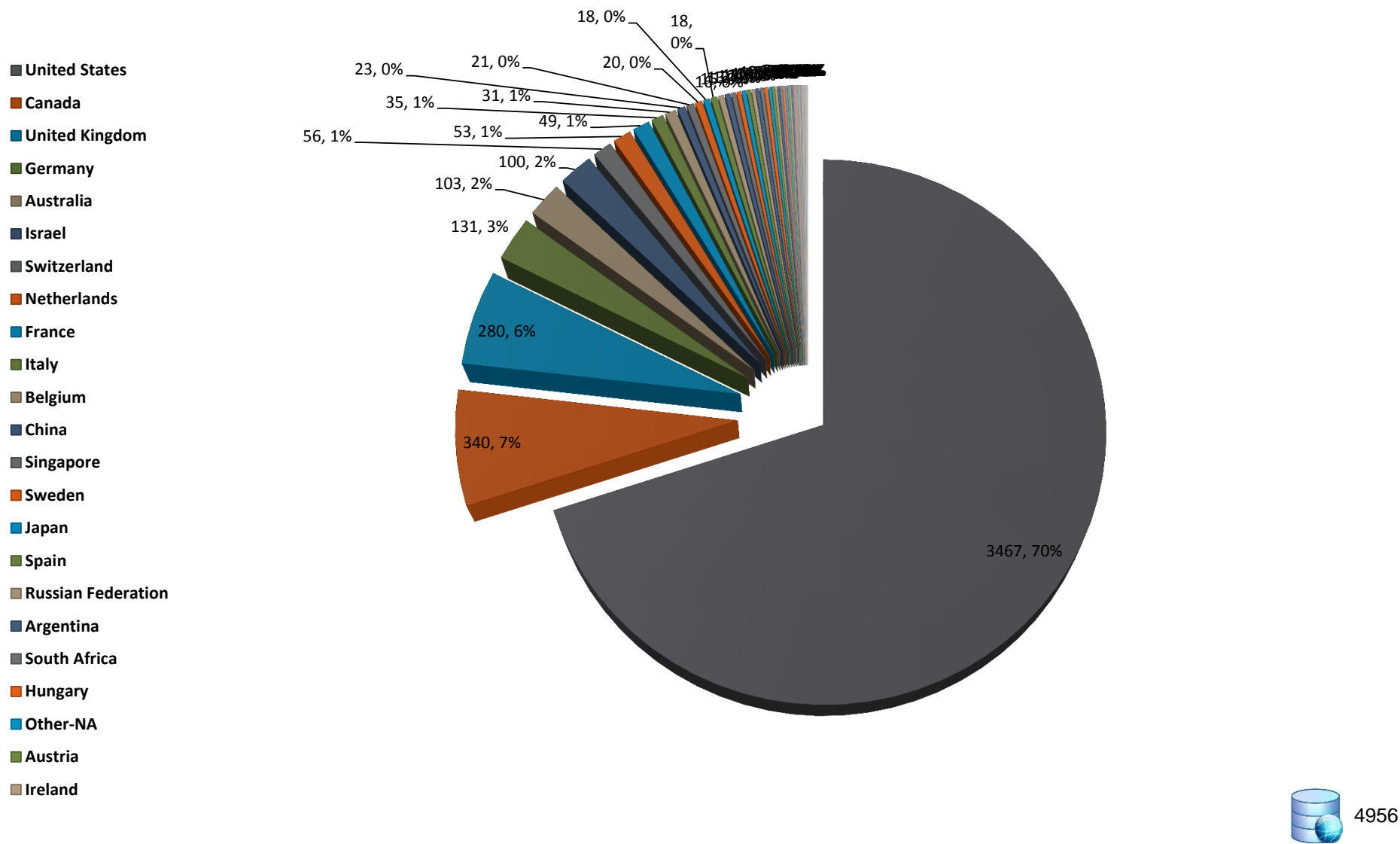

פילוח אקדמאים לפי מדינה ועיר

Country/Area	# of academic
United States	3467
San Francisco Bay Area	513
New York	412
Greater Boston Area	384
Greater New York City Area	344
California	145
(blank)	129
Greater Los Angeles Area	100
Greater Seattle Area	94
Washington D.C. Metro Area	84
Boston, MA	74
New Jersey	68
Greater Chicago Area	64
Los Angeles	60
Greater Philadelphia Area	48
Cambridge, MA	44
Greater San Diego Area	43
Pennsylvania	40
Dallas/Fort Worth Area	37
Greater Atlanta Area	36
Seattle, WA	32
Brookline, MA	30
Miami/Fort Lauderdale Area	28
Massachusetts	28
San Francisco, California	23
Maryland	22
Baltimore, Maryland Area	21
Orange County, California Area	20
Ithaca, New York Area	20
Connecticut	19
Greater Detroit Area	19
Illinois	18
San Diego	18
Rockville, Maryland	17
Raleigh-Durham, North Carolina	17
Texas	16
Florida	16
North Carolina	16
Austin, Texas	15
San Jose, CA	14
Greater Pittsburgh Area	13
Washington	12
boston	12
Sunnyvale, CA	12
Austin, Texas Area	12
Georgia	12
Indiana	11
Houston, Texas Area	11
Bellevue, WA	11
Phoenix, Arizona Area	10



Country/Area	# of academic
Newton, Massachusetts	10
Cincinnati Area	10
Virginia	10
Cleveland/Akron, Ohio Area	9
Greater St. Louis Area	9
Portland, Oregon Area	8
Minnesota	8
Saint Louis	8
Greater Denver Area	7
Providence, Rhode Island Area	7
Michigan	6
Greater Minneapolis-St. Paul	6
Madison, Wisconsin Area	5
Albuquerque, New Mexico Area	5
Rochester, New York Area	5
Wisconsin	5
Charlotte, North Carolina Area	5
Sacramento, California Area	5
Albany, New York Area	4
Tampa/St. Petersburg, Florida Area	4
Los Altos, CA	4
El Cerrito, CA	4
Washington D.C.	3
Kansas	3
Hawaiian Islands	3
Columbus, Ohio Area	3
Rhode Island	3
Fort Collins, Colorado Area	3
Orlando, Florida Area	3
Iowa	3
Rochester, New York	3
Lawrence, Kansas Area	3
Santa Barbara, California Area	3
Charlottesville, Virginia Area	3
Dayton, Ohio Area	2
Columbia, South Carolina Area	2
State College, Pennsylvania	2
Utah	2
Allentown, Pennsylvania Area	2
North Carolina Area	2
Las Vegas, Nevada Area	2
Oakland CA	2
detroit	2
Hartford, Connecticut Area	2
West Palm Beach, Florida Area	2
Flagstaff, Arizona Area	2
Warrington	1
Springfield, Massachusetts Area	1
Southborough, MA	1
Urbana-Champaign, Illinois Area	1
Marlborough, MA	1
Arkansas	1
Tennessee	1



Country/Area	# of academic
Asheville, North Carolina Area	1
Greater Milwaukee Area	1
Santa Fe, New Mexico Area	1
Greater Memphis Area	1
Gainesville, Florida Area	1
Huntsville, Alabama Area	1
south dakota	1
Greater Salt Lake City Area	1
Westborough, MA	1
Green Bay, Wisconsin Area	1
Wichita, Kansas Area	1
Beverly Hills, California	1
Canada	340
Toronto	155
Montreal	46
Vancouver	39
Ontario	28
(blank)	18
British Columbia	13
Ottawa	11
Winnipeg	9
Thornhill	5
London, Canada Area	4
Calgary	4
Edmonton	4
quebec	3
Kitchener	1
United Kingdom	280
London	164
(blank)	32
Cambridge	21
Oxford	11
Edinburgh	5
Reading	5
Nottingham	4
Bristol	4
Milton Keynes	4
Leeds	3
Southampton	3
Rochester	2
Harrow	2
Leicester	2
Brighton	2
Hull	2
Enfield	2
Stoke-on-Trent	1
Coventry	1
Truro	1
Twickenham	1
Boston, MA	1
Watford	1
New York	1
Manchester	1



Country/Area	# of academic
אחר	1
Glasgow	1
St Albans	1
Portsmouth	1
Germany	131
Berlin	24
Munich Area	20
(blank)	20
Frankfurt Am Main Area	14
Berlin Area	12
Cologne Area	10
Mannheim Area	8
Stuttgart Area	6
Goettingen	5
Mainz	4
Karlsruhe	3
Dusseldorf	3
Kansas	1
Hamburg	1
Australia	103
Melbourne Area	44
Sydney Area	37
Queensland	9
Adelaide Area	5
Perth Area	2
South Brisbane Area	2
New South Wales	1
(blank)	1
Tasmania	1
Canberra	1
Israel	100
(blank)	94
tel aviv	3
rehovot	2
Jerusalem	1
Switzerland	56
Geneva Area	20
Zurich	16
(blank)	9
Basel	4
Ticino	2
Zurich Area	2
Austin, Texas	1
Basel Area	1
Bern Area	1
Netherlands	53
Amsterdam Area	27
The Hague Area	8
(blank)	6
Groningen Area	4
Eindhoven	2
Rotterdam Area	2



Country/Area	# of academic
Utrecht Area	2
Nijmegen Area	1
Heerlen	1
France	49
Paris Area	36
(blank)	7
Lyon Area	3
Marseille Area	3
Italy	35
Milan Area	12
(blank)	5
bologna	5
Rome Area	3
Turin Area	3
Genoa Area	2
Rome	2
Verona Area	1
Venice Area	1
Parma	1
Belgium	31
Brussels Area	20
Antwerp Area	5
Leuven	4
(blank)	1
Namur Area	1
China	23
(blank)	9
Beijing	8
Shanghai	6
Singapore	21
אחר	11
(blank)	7
singapore	3
Sweden	20
Stockholm Area	10
(blank)	8
Lund	2
Japan	18
(blank)	12
Tokyo	4
Kawasaki	2
Spain	18
Barcelona Area	7
Madrid Area	7
(blank)	3
Villanueva de La Vera	1
Russian Federation	16
Moscow	14
(blank)	2
Argentina	15
(blank)	9
Buenos Aires	6



Country/Area	# of academic
South Africa	13
Johannesburg Area	7
(blank)	2
Durban Area	1
Angola	1
Cape Town Area	1
Noorder-Paarl Area	1
Hungary	12
Budapest	6
(blank)	6
Other-NA	12
(blank)	12
Austria	11
Vienna	7
(blank)	4
Ireland	10
(blank)	6
Dublin	4
Hong Kong	10
(blank)	10
Denmark	10
Copenhagen Area	6
(blank)	2
alborg area	2
Brazil	10
Sao Paolo area	6
(blank)	4
New Zealand	8
(blank)	6
Wellington	2
Thailand	7
(blank)	7
Ukraine	6
Kiev	4
(blank)	2
Romania	6
(blank)	4
Lasi	2
Poland	6
Warsaw Area	6
Bulgaria	6
Sofia	3
(blank)	3
India	5
(blank)	4
Mysore Area	1
Korea	5
(blank)	5
Czech Republic	4
(blank)	4
Mexico	4



Country/Area	# of academic
(blank)	4
Luxembourg	4
(blank)	4
Turkey	4
Istanbul	3
(blank)	1
Greece	3
(blank)	3
Norway	3
Kristiansand Area	1
Oslo Area	1
(blank)	1
Taiwan	3
(blank)	3
Costa Rica	2
San Jose	1
אחר	1
Portugal	2
(blank)	2
Norway/USA	2
(blank)	1
San Francisco Bay Area	1
Columbia	2
(blank)	2
Chile	2
(blank)	2
Ghana	2
Accra	2
Cyprus	1
(blank)	1
Viet Nam	1
(blank)	1
Sierra Leon	1
(blank)	1
Latvia	1
(blank)	1
Peru	1
(blank)	1
Finland	1
(blank)	1
(blank)	
(blank)	
Grand Total	4956

סטטוס	אקדמאים	אחוז
מאושר	3263	65.83%
רשומה יזומה	441	8.90%
בטיפול	339	6.84%
חזר לארץ ללא סיוע התכנית, מצא עבודה באקדמיה או לבד	332	6.70%
חזר לארץ ללא סיוע התכנית	272	5.49%
חזר לארץ בסיוע התכנית ולא מצא עבודה	136	2.74%
חזר לארץ בסיוע התכנית ומצא עבודה	113	2.28%
חזר לארץ בסיוע התכנית ולא מחפש עבודה באופן פעיל	60	1.21%
חדש	1	0.02%
(blank)		0.00%
Grand Total	4957	100.00%

פילוח אקדמאים לפי סטטוס רישום

- מאושר
- רשומה יזומה
- בטיפול
- חזר לארץ בסיוע התכנית, מצא עבודה באקדמיה או לבד
- חזר לארץ ללא סיוע התכנית
- חזר לארץ בסיוע התכנית ולא מצא עבודה
- חזר לארץ בסיוע התכנית ומצא עבודה
- חזר לארץ בסיוע התכנית ולא מחפש עבודה באופן פעיל
- חדש
- (blank)

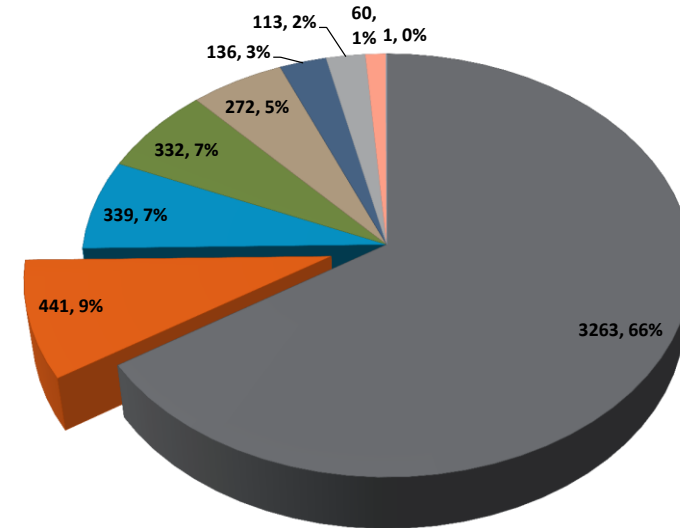

4957